



Est. June 2008

Gramin Vikas Shikshan Sanstha, Undale's

Arts & Commerce College

Undale, Tal. Karad. Dist: Satara. Pin-415118 Tel. (02164) 256609



Out ward No.

2019-20

Date: 25/02/20

1. Type of setting/Organisation:

- a. Government
- b. Semi-Government
- c. Private

2. Name: Badekar shital shankar

3. Designation:

4. Contact Number:

FEEDBACK ANALYSIS OF ALUMNI ON CURRICULUM AND INSTITUTION

Sl. No.	Questions	Greater Extent %	Moderate %	Lesser Extent %	Poor %
1	Alumni Association / Network of your college	✓			
2	Regularity in conducting Alumni meetings	✓			
3	Accessibility to the Head of the institution		✓		
4	Faculty members are reachable for guidance and support			✓	
5	Alumni members are encouraged to provide valuable suggestions for the growth of the institution		✓		
6	Platform is provided for regular interaction with current students			✓	
7	Rate the Programme you studied in terms of employability skills		✓		
8	Rate your stay at college in terms of teaching, learning and administration			✓	
9	Rate the practicability and relevance of the curriculum you studied		✓		
	Over all Percentage		✓		

I/C Principal
Arts & Commerce College
Undale, Tal. Karad, Dist. Satara



Est. June 2008

Gramin Vikas Shikshan Sanstha, Undale's

Arts & Commerce College

Undale, Tal. Karad, Dist: Satara, Pin-415118 Tel. (02164) 256609



Out ward No.

Date: 4/3/2019

2018-19

Name of the Faculty: Shri. Shaikh T. S.

Designation: Asst. Prof.

FEEDBACK ANALYSIS OF TEACHER ON CURRICULUM

Sl. No	Questions	Greater Extent %	Moderate %	Lesser Extent %	Poor %
1	The BOS is taking measures to make sure the syllabus is relevant and regularly updated	✓			
2	Objectives, POs and COs are well defined in the curriculum/syllabus		✓		
3	There is a coherence among units/chapters/modules in the courses offered			✓	
4	The curriculum of the courses encourages to undertake research work				✓
5	Availability of Student learning resources at college		✓		
6	Institutions academic calendar of events is designed and implemented in adherence to university calendar of events	✓			
7	Curriculum is balanced with theoretical and practical knowledge	✓			
8	Curriculum has potential to develop the habit of self-learning among students	✓			
9	Scope for using ICT in teaching as per curriculum		✓		
10	The time and credits for each course are well defined and distributed		✓		
	Over all Percentage	✓			

Principal
I/C Principal
Arts & Commerce College
Undale, Tal. Karad, Dist. Satara



Est. June 2008

Gramin Vikas Shikshan Sanstha, Undale's

Arts & Commerce College

Undale, Tal. Karad, Dist. Satara, Pin-415118 Tel. (02164) 256609



Out ward No.

Date: 4/3/19

2018-19

Name of the Faculty: Smt. Salunkhe S.V.

Designation: Asst. Prof.

FEEDBACK ANALYSIS OF TEACHER ON CURRICULUM

Sl. No	Questions	Greater Extent %	Moderate %	Lesser Extent %	Poor %
1	The BOS is taking measures to make sure the syllabus is relevant and regularly updated		✓		
2	Objectives, POs and COs are well defined in the curriculum/syllabus		✓		
3	There is a coherence among units/chapters/modules in the courses offered	✓			
4	The curriculum of the courses encourages to undertake research work	✓			
5	Availability of Student learning resources at college		✓		
6	Institutions academic calendar of events is designed and implemented in adherence to university calendar of events		✓		
7	Curriculum is balanced with theoretical and practical knowledge	✓			
8	Curriculum has potential to develop the habit of self-learning among students	✓			
9	Scope for using ICT in teaching as per curriculum		✓		
10	The time and credits for each course are well defined and distributed	✓			
	Over all Percentage		✓		

I/C Principal
Arts & Commerce College
Undale, Tal. Karad, Dist. Satara



Est. June 2008

Gramin Vikas Shikshan Sanstha, Undale's

Arts & Commerce College

Undale, Tal. Karad, Dist: Satara. Pin-415118 Tel. (02164) 256609



Out ward No.

Date: 4/3/19

2018-19

Name of the Faculty: Shri. Chopade P. S.

Designation: ... Asst. ... Prof. ...

FEEDBACK ANALYSIS OF TEACHER ON CURRICULUM

Sl. No	Questions	Greater Extent %	Moderate %	Lesser Extent %	Poor %
1	The BOS is taking measures to make sure the syllabus is relevant and regularly updated	✓			
2	Objectives, POs and COs are well defined in the curriculum/syllabus		✓		
3	There is a coherence among units/chapters/modules in the courses offered	✓			
4	The curriculum of the courses encourages to undertake research work			✓	
5	Availability of Student learning resources at college	✓			
6	Institutions academic calendar of events is designed and implemented in adherence to university calendar of events		✓		
7	Curriculum is balanced with theoretical and practical knowledge	✓			
8	Curriculum has potential to develop the habit of self-learning among students	✓			
9	Scope for using ICT in teaching as per curriculum		✓		
10	The time and credits for each course are well defined and distributed	✓			
	Over all Percentage		✓		

I/C Principal
Arts & Commerce College
Undale, Tal. Karad, Dist. Satara



Est. June 2008

Gramin Vikas Shikshan Sanstha, Undale's

Arts & Commerce College

Undale, Tal. Karad, Dist: Satara. Pin-415118 Tel. (02164) 256609



Out ward No.

Date: 4/3/19

2018-19

Name of the Faculty: Dr. Mane B.M.

Designation: Asst. Prof. Principle.

FEEDBACK ANALYSIS OF TEACHER ON CURRICULUM

Sl No	Questions	Greater Extent %	Moderate %	Lesser Extent %	Poor %
1	The BOS is taking measures to make sure the syllabus is relevant and regularly updated				
2	Objectives, POs and COs are well defined in the curriculum/syllabus				
3	There is a coherence among units/chapters/modules in the courses offered				
4	The curriculum of the courses encourages to undertake research work				
5	Availability of Student learning resources at college				
6	Institutions academic calendar of events is designed and implemented in adherence to university calendar of events				
7	Curriculum is balanced with theoretical and practical knowledge				
8	Curriculum has potential to develop the habit of self-learning among students				
9	Scope for using ICT in teaching as per curriculum				
10	The time and credits for each course are well defined and distributed				
	Over all Percentage				

I/C Principal
Arts & Commerce College
Undale, Tal. Karad, Dist. Satara



Est. June 2008

Gramin Vikas Shikshan Sanstha, Undale's

Arts & Commerce College

Undale, Tal. Karad, Dist: Satara, Pin-415118 Tel. (02164) 256609



Out ward No.

Date: 4/3/19

2018-19

Name of the Faculty: Kum. Ghugare S.S.

Designation: Asst. Prof.

FEEDBACK ANALYSIS OF TEACHER ON CURRICULUM

Sl. No	Questions	Greater Extent %	Moderate %	Lesser Extent %	Poor %
1	The BOS is taking measures to make sure the syllabus is relevant and regularly updated	✓			
2	Objectives, POs and COs are well defined in the curriculum/syllabus		✓		
3	There is a coherence among units/chapters/modules in the courses offered			✓	
4	The curriculum of the courses encourages to undertake research work		✓		✓
5	Availability of Student learning resources at college		✓		
6	Institutions academic calendar of events is designed and implemented in adherence to university calendar of events	✓			
7	Curriculum is balanced with theoretical and practical knowledge	✓			
8	Curriculum has potential to develop the habit of self-learning among students	✓			
9	Scope for using ICT in teaching as per curriculum		✓		
10	The time and credits for each course are well defined and distributed		✓		
	Over all Percentage	✓			

[Signature]
I/C Principal
Arts & Commerce College
Undale, Tal. Karad, Dist. Satara



Est. June 2008

Gramin Vikas Shikshan Sanstha, Undale's

Arts & Commerce College

Undale, Tal. Karad, Dist: Satara, Pin-415118 Tel. (02164) 256609



Out ward No.

Date: 4/3/19

2018-19

Name of the Faculty:..Kum. Thorat G.B

Designation:..Asst. Prof.

FEEDBACK ANALYSIS OF TEACHER ON CURRICULUM

Sl. No	Questions	Greater Extent %	Moderate %	Lesser Extent %	Poor %
1	The BOS is taking measures to make sure the syllabus is relevant and regularly updated	✓			
2	Objectives, POs and COs are well defined in the curriculum/syllabus	✓			
3	There is a coherence among units/chapters/modules in the courses offered		✓		
4	The curriculum of the courses encourages to undertake research work		✓		
5	Availability of Student learning resources at college			✓	
6	Institutions academic calendar of events is designed and implemented in adherence to university calendar of events	✓			
7	Curriculum is balanced with theoretical and practical knowledge	✓			
8	Curriculum has potential to develop the habit of self-learning among students		✓		
9	Scope for using ICT in teaching as per curriculum	✓			
10	The time and credits for each course are well defined and distributed		✓		
	Over all Percentage		✓		

I/C Principal
Arts & Commerce College
Undale, Tal. Karad, Dist. Satara



Est. June 2008

Gramin Vikas Shikshan Sanstha, Undale's

Arts & Commerce College

Undale, Tal. Karad, Dist: Satara, Pin-415118 Tel. (02164) 256609



Out ward No.

Date: 4/3/19

2018-19

Name of the Faculty: Kum. Kamble H.T.

Designation: Asst. Prof.

FEEDBACK ANALYSIS OF TEACHER ON CURRICULUM

Sl No	Questions	Greater Extent %	Moderate %	Lesser Extent %	Poor %
1	The BOS is taking measures to make sure the syllabus is relevant and regularly updated		✓		
2	Objectives, POs and COs are well defined in the curriculum/syllabus		✓		
3	There is a coherence among units/chapters/modules in the courses offered	✓			
4	The curriculum of the courses encourages to undertake research work	✓			
5	Availability of Student learning resources at college			✓	
6	Institutions academic calendar of events is designed and implemented in adherence to university calendar of events	✓			
7	Curriculum is balanced with theoretical and practical knowledge		✓		
8	Curriculum has potential to develop the habit of self-learning among students			✓	
9	Scope for using ICT in teaching as per curriculum	✓			
10	The time and credits for each course are well defined and distributed	✓			
	Over all Percentage		✓		

I/C Principal
Arts & Commerce College
Undale, Tal. Karad, Dist. Satara



Est. June 2008

Gramin Vikas Shikshan Sanstha, Undale's

Arts & Commerce College

Undale, Tal. Karad, Dist. Satara. Pin-415118 Tel. (02164) 256609



Out ward No.

Date: 4/3/19

2018-19

Name of the Faculty: Shri. Patel J. K.

Designation: Asst. Prof.

FEEDBACK ANALYSIS OF TEACHER ON CURRICULUM

Sl. No.	Questions	Greater Extent %	Moderate %	Lesser Extent %	Poor %
1	The BOS is taking measures to make sure the syllabus is relevant and regularly updated	✓			
2	Objectives, POs and COs are well defined in the curriculum/syllabus		✓		
3	There is a coherence among units/chapters/modules in the courses offered	✓			
4	The curriculum of the courses encourages to undertake research work		✓		
5	Availability of Student learning resources at college	✓			
6	Institutions academic calendar of events is designed and implemented in adherence to university calendar of events			✓	
7	Curriculum is balanced with theoretical and practical knowledge	✓			
8	Curriculum has potential to develop the habit of self-learning among students		✓		
9	Scope for using ICT in teaching as per curriculum	✓			
10	The time and credits for each course are well defined and distributed		✓		
	Over all Percentage	✓			

I/C Principal
Arts & Commerce College
Undale, Tal. Karad, Dist. Satara



Est. June 2008

Gramin Vikas Shikshan Sanstha, Undale's

Arts & Commerce College

Undale, Tal. Karad, Dist: Satara, Pin-415118 Tel. (02164) 256609



Out ward No.

2018-19

Date: 4/3/19

Name of the Faculty: ..Shri. Chavan J.S.

Designation: ...Asst. Prof.

FEEDBACK ANALYSIS OF TEACHER ON CURRICULUM

Sl. No	Questions	Greater Extent %	Moderate %	Lesser Extent %	Poor %
1	The BOS is taking measures to make sure the syllabus is relevant and regularly updated	✓			
2	Objectives, POs and COs are well defined in the curriculum/syllabus		✓		
3	There is a coherence among units/chapters/modules in the courses offered	✓			
4	The curriculum of the courses encourages to undertake research work		✓		
5	Availability of Student learning resources at college	✓			
6	Institutions academic calendar of events is designed and implemented in adherence to university calendar of events		✓		
7	Curriculum is balanced with theoretical and practical knowledge	✓			
8	Curriculum has potential to develop the habit of self-learning among students		✓		
9	Scope for using ICT in teaching as per curriculum		✓		
10	The time and credits for each course are well defined and distributed	✓			
	Over all Percentage	✓			

I/C Principal
Arts & Commerce College
Undale, Tal. Karad, Dist. Satara



Est. June 2008

Gramin Vikas Shikshan Sanstha, Undale's

Arts & Commerce College

Undale, Tal. Karad. Dist: Satara. Pin-415118 Tel. (02164) 256609



Out ward No.

Date: 4/3/19

2018-19

Name of the Faculty:..Shri..Kadam S.D.

Designation:..Asst. Prof.

FEEDBACK ANALYSIS OF TEACHER ON CURRICULUM

Sl. No	Questions	Greater Extent %	Moderate %	Lesser Extent %	Poor %
1	The BOS is taking measures to make sure the syllabus is relevant and regularly updated	✓			
2	Objectives, POs and COs are well defined in the curriculum/syllabus	✓			
3	There is a coherence among units/chapters/modules in the courses offered		✓		
4	The curriculum of the courses encourages to undertake research work		✓		
5	Availability of Student learning resources at college	✓			
6	Institutions academic calendar of events is designed and implemented in adherence to university calendar of events		✓		
7	Curriculum is balanced with theoretical and practical knowledge	✓			
8	Curriculum has potential to develop the habit of self-learning among students			✓	
9	Scope for using ICT in teaching as per curriculum	✓			
10	The time and credits for each course are well defined and distributed		✓		
	Over all Percentage			✓	

I/C Principal
Arts & Commerce College
Undale, Tal. Karad, Dist. Satara



Est. June 2008

Gramin Vikas Shikshan Sanstha, Undale's

Arts & Commerce College

Undale, Tal. Karad. Dist: Satara. Pin-415118 Tel. (02164) 256609



Out ward No.

Date: 9/3/19

2018-19

Name of the Faculty: Smt. Bhaldare B.S.

Designation: Asst. Prof.

FEEDBACK ANALYSIS OF TEACHER ON CURRICULUM

Sl. No	Questions	Greater Extent %	Moderate %	Lesser Extent %	Poor %
1	The BOS is taking measures to make sure the syllabus is relevant and regularly updated	✓			
2	Objectives, POs and COs are well defined in the curriculum/syllabus		✓		
3	There is a coherence among units/chapters/modules in the courses offered			✓	
4	The curriculum of the courses encourages to undertake research work	✓			
5	Availability of Student learning resources at college		✓		
6	Institutions academic calendar of events is designed and implemented in adherence to university calendar of events	✓			
7	Curriculum is balanced with theoretical and practical knowledge		✓		
8	Curriculum has potential to develop the habit of self-learning among students	✓			
9	Scope for using ICT in teaching as per curriculum	✓			
10	The time and credits for each course are well defined and distributed		✓		
	Over all Percentage	✓			

I/C Principal
Arts & Commerce College
Undale, Tal. Karad, Dist. Satara



Est. June 2008

Gramin Vikas Shikshan Sanstha, Undale's

Arts & Commerce College

Undale, Tal. Karad, Dist: Satara, Pin-415118 Tel. (02164) 256609



Out ward No.

Date: 4/3/19

2018-19

Name of the Faculty: Smt. Bhasale V.R.

Designation: Asst. Prof.

FEEDBACK ANALYSIS OF TEACHER ON CURRICULUM

Sl. No	Questions	Greater Extent %	Moderate %	Lesser Extent %	Poor %
1	The BOS is taking measures to make sure the syllabus is relevant and regularly updated	✓			
2	Objectives, POs and COs are well defined in the curriculum/syllabus	✓			
3	There is a coherence among units/chapters/modules in the courses offered		✓		
4	The curriculum of the courses encourages to undertake research work		✓		
5	Availability of Student learning resources at college	✓			
6	Institutions academic calendar of events is designed and implemented in adherence to university calendar of events		✓		
7	Curriculum is balanced with theoretical and practical knowledge	✓			
8	Curriculum has potential to develop the habit of self-learning among students			✓	
9	Scope for using ICT in teaching as per curriculum	✓			
10	The time and credits for each course are well defined and distributed		✓		
	Over all Percentage	✓			

I/C Principal
Arts & Commerce College
Undale, Tal. Karad, Dist. Satara



Est. June 2008

Gramin Vikas Shikshan Sanstha, Undale's

Arts & Commerce College

Undale, Tal. Karad, Dist: Satara. Pin-415118 Tel. (02164) 256609



Out ward No.

Date: 4/3/19

2018-19

Name of the Faculty: Shri. B. B. Sagar S.D.

Designation: Asst. Prof.

FEEDBACK ANALYSIS OF TEACHER ON CURRICULUM

Sl. No	Questions	Greater Extent %	Moderate %	Lesser Extent %	Poor %
1	The BOS is taking measures to make sure the syllabus is relevant and regularly updated		✓		
2	Objectives, POs and COs are well defined in the curriculum/syllabus		✓		
3	There is a coherence among units/chapters/modules in the courses offered			✓	
4	The curriculum of the courses encourages to undertake research work	✓			
5	Availability of Student learning resources at college	✓			
6	Institutions academic calendar of events is designed and implemented in adherence to university calendar of events			✓	
7	Curriculum is balanced with theoretical and practical knowledge	✓			
8	Curriculum has potential to develop the habit of self-learning among students		✓		
9	Scope for using ICT in teaching as per curriculum	✓			
10	The time and credits for each course are well defined and distributed				✓
	Over all Percentage	✓			

I/C Principal

Arts & Commerce College
Undale, Tal. Karad, Dist. Satara



Est. June 2008

Gramin Vikas Shikshan Sanstha, Undale's

Arts & Commerce College

Undale, Tal. Karad, Dist: Satara, Pin-415118 Tel. (02164) 256609



Out ward No.

Date: 4/3/19

2018-19

Name of the Faculty: Smt. Shinde R.Y.

Designation: Asst. Prof.

FEEDBACK ANALYSIS OF TEACHER ON CURRICULUM

Sl. No	Questions	Greater Extent %	Moderate %	Lesser Extent %	Poor %
1	The BOS is taking measures to make sure the syllabus is relevant and regularly updated	✓			
2	Objectives, POs and COs are well defined in the curriculum/syllabus		✓		
3	There is a coherence among units/chapters/modules in the courses offered		✓		
4	The curriculum of the courses encourages to undertake research work	✓			
5	Availability of Student learning resources at college	✓			
6	Institutions academic calendar of events is designed and implemented in adherence to university calendar of events		✓		
7	Curriculum is balanced with theoretical and practical knowledge	✓			
8	Curriculum has potential to develop the habit of self-learning among students		✓		
9	Scope for using ICT in teaching as per curriculum			✓	
10	The time and credits for each course are well defined and distributed	✓			
	Over all Percentage			✓	

[Signature]
I/C Principal
Arts & Commerce College
Undale, Tal. Karad, Dist. Satara



Est. June 2008

Gramin Vikas Shikshan Sanstha, Undale's

Arts & Commerce College

Undale, Tal. Karad, Dist: Satara. Pin-415118 Tel. (02164) 256609



Out ward No.

Date: 4/3/19

2018-19

Name of the Faculty: Smt. Patil s.m.

Designation: Asst. Prof.

FEEDBACK ANALYSIS OF TEACHER ON CURRICULUM

Sl. No	Questions	Greater Extent %	Moderate %	Lesser Extent %	Poor %
1	The BOS is taking measures to make sure the syllabus is relevant and regularly updated	✓			
2	Objectives, POs and COs are well defined in the curriculum/syllabus	✓			
3	There is a coherence among units/chapters/modules in the courses offered		✓		
4	The curriculum of the courses encourages to undertake research work		✓		
5	Availability of Student learning resources at college	✓			
6	Institutions academic calendar of events is designed and implemented in adherence to university calendar of events		✓		
7	Curriculum is balanced with theoretical and practical knowledge	✓			
8	Curriculum has potential to develop the habit of self-learning among students	✓			
9	Scope for using ICT in teaching as per curriculum		✓		
10	The time and credits for each course are well defined and distributed	✓			
	Over all Percentage		✓		

I/C Principal
Arts & Commerce College
Undale, Tal. Karad, Dist. Satara



Est. June 2008

Gramin Vikas Shikshan Sanstha, Undale's

Arts & Commerce College

Undale, Tal. Karad, Dist. Satara. Pin-415118 Tel. (02164) 256609



Out ward No.

Date: 4/3/19

2018-19

Name of the Faculty: Smt. Shevale R.R.

Designation: Asst. Prof.

FEEDBACK ANALYSIS OF TEACHER ON CURRICULUM

Sl. No	Questions	Greater Extent %	Moderate %	Lesser Extent %	Poor %
1	The BOS is taking measures to make sure the syllabus is relevant and regularly updated	✓			
2	Objectives, POs and COs are well defined in the curriculum/syllabus	✓			
3	There is a coherence among units/chapters/modules in the courses offered		✓		
4	The curriculum of the courses encourages to undertake research work	✓			
5	Availability of Student learning resources at college			✓	
6	Institutions academic calendar of events is designed and implemented in adherence to university calendar of events	✓			
7	Curriculum is balanced with theoretical and practical knowledge			✓	
8	Curriculum has potential to develop the habit of self-learning among students	✓			
9	Scope for using ICT in teaching as per curriculum		✓		
10	The time and credits for each course are well defined and distributed	✓			
	Over all Percentage		✓		

I/C Principal
Arts & Commerce College
Undale, Tal. Karad, Dist. Satara



Est. June 2008

Gramin Vikas Shikshan Sanstha, Undale's

Arts & Commerce College

Undale, Tal. Karad. Dist: Satara. Pin-415118 Tel. (02164) 256609



Out ward No.

Date: 28/2/20

2019-20

Name of the Faculty: Shri. Shaikh J-S.

Designation: Asst. Prof.

FEEDBACK ANALYSIS OF TEACHER ON CURRICULUM

Sl. No	Questions	Greater Extent %	Moderate %	Lesser Extent %	Poor %
1	The BOS is taking measures to make sure the syllabus is relevant and regularly updated	✓			
2	Objectives, POs and COs are well defined in the curriculum/syllabus		✓		
3	There is a coherence among units/chapters/modules in the courses offered	✓			
4	The curriculum of the courses encourages to undertake research work		✓		
5	Availability of Student learning resources at college	✓			
6	Institutions academic calendar of events is designed and implemented in adherence to university calendar of events			✓	
7	Curriculum is balanced with theoretical and practical knowledge	✓			
8	Curriculum has potential to develop the habit of self-learning among students			✓	
9	Scope for using ICT in teaching as per curriculum	✓	✓		
10	The time and credits for each course are well defined and distributed	✓			
	Over all Percentage		✓		

I/C Principal
Arts & Commerce College
Undale, Tal. Karad, Dist. Satara



Est. June 2008

Gramin Vikas Shikshan Sanstha, Undale's

Arts & Commerce College

Undale, Tal. Karad Dist: Satara, Pin-415118 Tel. (02164) 256609



Out ward No.

Date: 25/2/20

2019-20

Name of the Faculty: Smt. Salunkhe S.V.

Designation: Asst Prof

FEEDBACK ANALYSIS OF TEACHER ON CURRICULUM

Sl. No	Questions	Greater Extent %	Moderate %	Lesser Extent %	Poor %
1	The BOS is taking measures to make sure the syllabus is relevant and regularly updated	✓			
2	Objectives, POs and COs are well defined in the curriculum/syllabus	✓			
3	There is a coherence among units/chapters/modules in the courses offered		✓		
4	The curriculum of the courses encourages to undertake research work	✓			
5	Availability of Student learning resources at college		✓		
6	Institutions academic calendar of events is designed and implemented in adherence to university calendar of events	✓			
7	Curriculum is balanced with theoretical and practical knowledge		✓		
8	Curriculum has potential to develop the habit of self-learning among students	✓			
9	Scope for using ICT in teaching as per curriculum		✓		
10	The time and credits for each course are well defined and distributed			✓	
	Over all Percentage	✓			

I/C Principal
Arts & Commerce College
Undale, Tal. Karad, Dist. Satara



Est. June 2008

Gramin Vikas Shikshan Sanstha, Undale's

Arts & Commerce College

Undale, Tal. Karad. Dist: Satara. Pin-415118 Tel. (02164) 256609



Out ward No.

Date: 25/2/20

2019-20

Name of the Faculty: Shri. Chopade P.S.

Designation: Asst. Prof.

FEEDBACK ANALYSIS OF TEACHER ON CURRICULUM

Sl. No	Questions	Greater Extent %	Moderate %	Lesser Extent %	Poor %
1	The BOS is taking measures to make sure the syllabus is relevant and regularly updated		✓		
2	Objectives, POs and COs are well defined in the curriculum/syllabus	✓			
3	There is a coherence among units/chapters/modules in the courses offered			✓	
4	The curriculum of the courses encourages to undertake research work	✓			
5	Availability of Student learning resources at college		✓		
6	Institutions academic calendar of events is designed and implemented in adherence to university calendar of events	✓			
7	Curriculum is balanced with theoretical and practical knowledge		✓		
8	Curriculum has potential to develop the habit of self-learning among students	✓			
9	Scope for using ICT in teaching as per curriculum	✓			
10	The time and credits for each course are well defined and distributed		✓		
	Over all Percentage	✓			

I/C Principal

Arts & Commerce College
Undale, Tal. Karad, Dist. Satara



Est. June 2008

Gramin Vikas Shikshan Sanstha, Undale's

Arts & Commerce College

Undale, Tal. Karad. Dist: Satara. Pin-415118 Tel. (02164) 256609



Out ward No.

Date: 25/2/20

2019-20

Name of the Faculty: Shri. N. B. Waghmare

Designation: Asst. Prof.

FEEDBACK ANALYSIS OF TEACHER ON CURRICULUM

Sl. No	Questions	Greater Extent %	Moderate %	Lesser Extent %	Poor %
1	The BOS is taking measures to make sure the syllabus is relevant and regularly updated	✓			
2	Objectives, POs and COs are well defined in the curriculum/syllabus		✓		
3	There is a coherence among units/chapters/modules in the courses offered		✓		
4	The curriculum of the courses encourages to undertake research work	✓			
5	Availability of Student learning resources at college	✓			
6	Institutions academic calendar of events is designed and implemented in adherence to university calendar of events	✓			
7	Curriculum is balanced with theoretical and practical knowledge		✓		
8	Curriculum has potential to develop the habit of self-learning among students		✓		
9	Scope for using ICT in teaching as per curriculum	✓			
10	The time and credits for each course are well defined and distributed	✓			
	Over all Percentage		✓		

[Signature]
I/C Principal
Arts & Commerce College
Undale, Tal. Karad, Dist. Satara



Est. June 2008

Gramin Vikas Shikshan Sanstha, Undale's

Arts & Commerce College

Undale, Tal. Karad, Dist: Satara Pin-415118 Tel. (02164) 256609



Out ward No.

Date: 28/2/20

2019-20

Name of the Faculty: Kum. Ghugare S. S.

Designation: Asst. Prof.

FEEDBACK ANALYSIS OF TEACHER ON CURRICULUM

Sl. No	Questions	Greater Extent %	Moderate %	Lesser Extent %	Poor %
1	The BOS is taking measures to make sure the syllabus is relevant and regularly updated	✓			
2	Objectives, POs and COs are well defined in the curriculum/syllabus		✓		
3	There is a coherence among units/chapters/modules in the courses offered		✓		
4	The curriculum of the courses encourages to undertake research work	✓			
5	Availability of Student learning resources at college	✓			
6	Institutions academic calendar of events is designed and implemented in adherence to university calendar of events		✓		
7	Curriculum is balanced with theoretical and practical knowledge			✓	
8	Curriculum has potential to develop the habit of self-learning among students	✓			
9	Scope for using ICT in teaching as per curriculum	✓			
10	The time and credits for each course are well defined and distributed		✓		
	Over all Percentage	✓			

[Signature]
I/C Principal
Arts & Commerce College
Undale, Tal. Karad, Dist. Satara



Est. June 2008

Gramin Vikas Shikshan Sanstha, Undale's

Arts & Commerce College

Undale, Tal. Karad. Dist: Satara. Pin-415118 Tel. (02164) 256609



Out ward No.

Date: 25/2/20

2019-20

Name of the Faculty: Kum. Bhosale N. D.

Designation: Asst. Prof.

FEEDBACK ANALYSIS OF TEACHER ON CURRICULUM

Sl. No	Questions	Greater Extent %	Moderate %	Lesser Extent %	Poor %
1	The BOS is taking measures to make sure the syllabus is relevant and regularly updated	✓			
2	Objectives, POs and COs are well defined in the curriculum/syllabus		✓		
3	There is a coherence among units/chapters/modules in the courses offered			✓	
4	The curriculum of the courses encourages to undertake research work		✓		
5	Availability of Student learning resources at college		✓		
6	Institutions academic calendar of events is designed and implemented in adherence to university calendar of events	✓			✓
7	Curriculum is balanced with theoretical and practical knowledge	✓			
8	Curriculum has potential to develop the habit of self-learning among students		✓		
9	Scope for using ICT in teaching as per curriculum		✓		
10	The time and credits for each course are well defined and distributed	✓			
	Over all Percentage	✓			

I/C Principal

Arts & Commerce College
Undale, Tal. Karad, Dist. Satara



Est. June 2008

Gramin Vikas Shikshan Sanstha, Undale's

Arts & Commerce College

Undale, Tal. Karad. Dist: Satara. Pin-415118 Tel. (02164) 256609



Out ward No.

Date: 28/2/20

2019-20

Name of the Faculty: Kum. Kambale N.T.

Designation: Asst. Prof.

FEEDBACK ANALYSIS OF TEACHER ON CURRICULUM

Sl. No	Questions	Greater Extent %	Moderate %	Lesser Extent %	Poor %
1	The BOS is taking measures to make sure the syllabus is relevant and regularly updated		✓		
2	Objectives, POs and COs are well defined in the curriculum/syllabus		✓		
3	There is a coherence among units/chapters/modules in the courses offered	✓			
4	The curriculum of the courses encourages to undertake research work			✓	
5	Availability of Student learning resources at college	✓			
6	Institutions academic calendar of events is designed and implemented in adherence to university calendar of events			✓	
7	Curriculum is balanced with theoretical and practical knowledge	✓			
8	Curriculum has potential to develop the habit of self-learning among students		✓		
9	Scope for using ICT in teaching as per curriculum	✓			
10	The time and credits for each course are well defined and distributed		✓		
	Over all Percentage	✓			

I/C Principal
Arts & Commerce College
Undale, Tal. Karad, Dist. Satara



Est. June 2008

Gramin Vikas Shikshan Sanstha, Undale's

Arts & Commerce College

Undale, Tal. Karad Dist: Satara. Pin-415118 Tel. (02164) 256609



Out ward No.

Date: 25/2/20

2019-20

Name of the Faculty: Shri. Patel J-K.

Designation: Asst. Prof.

FEEDBACK ANALYSIS OF TEACHER ON CURRICULUM

Sl. No	Questions	Greater Extent %	Moderate %	Lesser Extent %	Poor %
1	The BOS is taking measures to make sure the syllabus is relevant and regularly updated	✓			
2	Objectives, POs and COs are well defined in the curriculum/syllabus		✓		
3	There is a coherence among units/chapters/modules in the courses offered		✓		
4	The curriculum of the courses encourages to undertake research work		✓		
5	Availability of Student learning resources at college	✓			
6	Institutions academic calendar of events is designed and implemented in adherence to university calendar of events			✓	
7	Curriculum is balanced with theoretical and practical knowledge	✓			
8	Curriculum has potential to develop the habit of self-learning among students			✓	
9	Scope for using ICT in teaching as per curriculum	✓			
10	The time and credits for each course are well defined and distributed		✓		
	Over all Percentage	✓			

[Signature]

I/C Principal

Arts & Commerce College

Undale, Tal. Karad, Dist. Satara



Est. June 2008

Gramin Vikas Shikshan Sanstha, Undale's

Arts & Commerce College

Undale, Tal. Karad, Dist: Satara, Pin-415118 Tel. (02164) 256609



Out ward No.

Date: 28/2/20

2019-20

Name of the Faculty: Shri. Sagare V. S.

Designation: Asst. Prof.

FEEDBACK ANALYSIS OF TEACHER ON CURRICULUM

Sl. No	Questions	Greater Extent %	Moderate %	Lesser Extent %	Poor %
1	The BOS is taking measures to make sure the syllabus is relevant and regularly updated	✓			
2	Objectives, POs and COs are well defined in the curriculum/syllabus	✓			
3	There is a coherence among units/chapters/modules in the courses offered		✓		
4	The curriculum of the courses encourages to undertake research work		✓		
5	Availability of Student learning resources at college	✓			
6	Institutions academic calendar of events is designed and implemented in adherence to university calendar of events			✓	
7	Curriculum is balanced with theoretical and practical knowledge	✓			
8	Curriculum has potential to develop the habit of self-learning among students	✓			
9	Scope for using ICT in teaching as per curriculum			✓	
10	The time and credits for each course are well defined and distributed	✓			
	Over all Percentage		✓		

[Signature]
I/C Principal
Arts & Commerce College
Undale, Tal. Karad, Dist. Satara



Est. June 2008

Gramin Vikas Shikshan Sanstha, Undale's

Arts & Commerce College

Undale, Tal. Karad. Dist: Satara. Pin-415118 Tel. (02164) 256609



Out ward No.

2019-20

Date: 25/2/20

Name of the Faculty: Shri. Kadam S. M.

Designation: Asst. Prof.

FEEDBACK ANALYSIS OF TEACHER ON CURRICULUM

Sl. No	Questions	Greater Extent %	Moderate %	Lesser Extent %	Poor %
1	The BOS is taking measures to make sure the syllabus is relevant and regularly updated	✓			
2	Objectives, POs and COs are well defined in the curriculum/syllabus		✓		
3	There is a coherence among units/chapters/modules in the courses offered			✓	
4	The curriculum of the courses encourages to undertake research work		✓		✓
5	Availability of Student learning resources at college		✓		
6	Institutions academic calendar of events is designed and implemented in adherence to university calendar of events	✓			
7	Curriculum is balanced with theoretical and practical knowledge	✓			
8	Curriculum has potential to develop the habit of self-learning among students	✓			
9	Scope for using ICT in teaching as per curriculum		✓		
10	The time and credits for each course are well defined and distributed		✓		
	Over all Percentage	✓			

I/C Principal
 Arts & Commerce College
 Undale, Tal. Karad, Dist. Satara



Est. June 2008

Gramin Vikas Shikshan Sanstha, Undale's

Arts & Commerce College

Undale, Tal. Karad. Dist: Satara. Pin-415118 Tel. (02164) 256609



Out ward No.

Date: 25/4/20

2019-20

Name of the Faculty: Smt. Chavan J-H

Designation: Asst. Prof.

FEEDBACK ANALYSIS OF TEACHER ON CURRICULUM

Sl. No	Questions	Greater Extent %	Moderate %	Lesser Extent %	Poor %
1	The BOS is taking measures to make sure the syllabus is relevant and regularly updated		✓		
2	Objectives, POs and COs are well defined in the curriculum/syllabus	✓			
3	There is a coherence among units/chapters/modules in the courses offered	✓			
4	The curriculum of the courses encourages to undertake research work		✓		
5	Availability of Student learning resources at college			✓	
6	Institutions academic calendar of events is designed and implemented in adherence to university calendar of events	✓			
7	Curriculum is balanced with theoretical and practical knowledge		✓		
8	Curriculum has potential to develop the habit of self-learning among students		✓		
9	Scope for using ICT in teaching as per curriculum	✓			
10	The time and credits for each course are well defined and distributed		✓		
	Over all Percentage	✓			

I/C Principal
Arts & Commerce College
Undale, Tal. Karad, Dist. Satara



Est. June 2008

Gramin Vikas Shikshan Sanstha, Undale's

Arts & Commerce College

Undale, Tal. Karad. Dist: Satara Pin-415118 Tel. (02164) 256609



Out ward No.

Date: 28/2/20

2019-20

Name of the Faculty: Smt. Bhaldare B. S.

Designation: Asst. Prof.

FEEDBACK ANALYSIS OF TEACHER ON CURRICULUM

Sl. No	Questions	Greater Extent %	Moderate %	Lesser Extent %	Poor %
1	The BOS is taking measures to make sure the syllabus is relevant and regularly updated			✓	
2	Objectives, POs and COs are well defined in the curriculum/syllabus		✓		
3	There is a coherence among units/chapters/modules in the courses offered	✓			
4	The curriculum of the courses encourages to undertake research work		✓		
5	Availability of Student learning resources at college	✓			
6	Institutions academic calendar of events is designed and implemented in adherence to university calendar of events	✓			✓
7	Curriculum is balanced with theoretical and practical knowledge		✓		
8	Curriculum has potential to develop the habit of self-learning among students	✓			
9	Scope for using ICT in teaching as per curriculum		✓		
10	The time and credits for each course are well defined and distributed	✓			
	Over all Percentage		✓		

I/C Principal
Arts & Commerce College
Undale, Tal. Karad, Dist. Satara



Est. June 2008

Gramin Vikas Shikshan Sanstha, Undale's

Arts & Commerce College

Undale, Tal. Karad. Dist: Satara. Pin-415118 Tel. (02164) 256609



Out ward No.

Date: 23/2/20

2019-20

Name of the Faculty: Shri. Chavan G.S.

Designation: Asst. Prof.

FEEDBACK ANALYSIS OF TEACHER ON CURRICULUM

Sl. No	Questions	Greater Extent %	Moderate %	Lesser Extent %	Poor %
1	The BOS is taking measures to make sure the syllabus is relevant and regularly updated	✓			
2	Objectives, POs and COs are well defined in the curriculum/syllabus		✓		
3	There is a coherence among units/chapters/modules in the courses offered		✓		
4	The curriculum of the courses encourages to undertake research work	✓			
5	Availability of Student learning resources at college		✓		
6	Institutions academic calendar of events is designed and implemented in adherence to university calendar of events	✓			
7	Curriculum is balanced with theoretical and practical knowledge		✓		
8	Curriculum has potential to develop the habit of self-learning among students	✓			
9	Scope for using ICT in teaching as per curriculum	✓			
10	The time and credits for each course are well defined and distributed		✓		
	Over all Percentage	✓			

[Signature]
I/C Principal
Arts & Commerce College
Undale, Tal. Karad. Dist. Satara



Est. June 2008

Gramin Vikas Shikshan Sanstha, Undale's

Arts & Commerce College

Undale, Tal. Karad. Dist: Satara. Pin-415118 Tel. (02164) 256609



Out ward No.

Date: 28/2/20

2019-20

Name of the Faculty: Smt. Sunde R.Y.

Designation: ... Ass. Prof.

FEEDBACK ANALYSIS OF TEACHER ON CURRICULUM

Sl. No	Questions	Greater Extent %	Moderate %	Lesser Extent %	Poor %
1	The BOS is taking measures to make sure the syllabus is relevant and regularly updated		✓		
2	Objectives, POs and COs are well defined in the curriculum/syllabus	✓			
3	There is a coherence among units/chapters/modules in the courses offered			✓	
4	The curriculum of the courses encourages to undertake research work	✓			
5	Availability of Student learning resources at college		✓		
6	Institutions academic calendar of events is designed and implemented in adherence to university calendar of events	✓			
7	Curriculum is balanced with theoretical and practical knowledge	✓			
8	Curriculum has potential to develop the habit of self-learning among students		✓		
9	Scope for using ICT in teaching as per curriculum	✓			
10	The time and credits for each course are well defined and distributed		✓		
	Over all Percentage	✓			

Sunde
I/C Principal
Arts & Commerce College
Undale, Tal. Karad, Dist. Satara



Est. June 2008

Gramin Vikas Shikshan Sanstha, Undale's

Arts & Commerce College

Undale, Tal. Karad. Dist: Satara. Pin-415118 Tel. (02164) 256609



Out ward No.

Date: 25/2/20

2019-20

Name of the Faculty: Shri. Patil P.B.

Designation: Asst. Prof.

FEEDBACK ANALYSIS OF TEACHER ON CURRICULUM

Sl. No	Questions	Greater Extent %	Moderate %	Lesser Extent %	Poor %
1	The BOS is taking measures to make sure the syllabus is relevant and regularly updated		✓		
2	Objectives, POs and COs are well defined in the curriculum/syllabus	✓			
3	There is a coherence among units/chapters/modules in the courses offered			✓	
4	The curriculum of the courses encourages to undertake research work	✓			
5	Availability of Student learning resources at college		✓		
6	Institutions academic calendar of events is designed and implemented in adherence to university calendar of events		✓		
7	Curriculum is balanced with theoretical and practical knowledge	✓			
8	Curriculum has potential to develop the habit of self-learning among students	✓			
9	Scope for using ICT in teaching as per curriculum		✓		
10	The time and credits for each course are well defined and distributed	✓			
	Over all Percentage		✓		

I/C Principal
Arts & Commerce College
Undale, Tal. Karad, Dist. Satara



Est. June 2008

Gramin Vikas Shikshan Sanstha, Undale's

Arts & Commerce College

Undale, Tal. Karad, Dist: Satara. Pin-415118 Tel. (02164) 256609



Date: 20/5/21

Out ward No.

2020-21

Name of the Faculty: Smt. Salunke S.V.

Designation: Asst. Prof.

FEEDBACK ANALYSIS OF TEACHER ON CURRICULUM

Sl. No	Questions	Greater Extent %	Moderate %	Lesser Extent %	Poor %
1	The BOS is taking measures to make sure the syllabus is relevant and regularly updated	✓			
2	Objectives, POs and COs are well defined in the curriculum/syllabus		✓		
3	There is a coherence among units/chapters/modules in the courses offered	✓			
4	The curriculum of the courses encourages to undertake research work	✓			
5	Availability of Student learning resources at college		✓		
6	Institutions academic calendar of events is designed and implemented in adherence to university calendar of events			✓	
7	Curriculum is balanced with theoretical and practical knowledge	✓			
8	Curriculum has potential to develop the habit of self-learning among students	✓			
9	Scope for using ICT in teaching as per curriculum		✓		
10	The time and credits for each course are well defined and distributed	✓			
	Over all Percentage		✓		

I/C Principal
Arts & Commerce College
Undale, Tal. Karad, Dist. Satara



Est. June 2008

Gramin Vikas Shikshan Sanstha, Undale's

Arts & Commerce College

Undale, Tal. Karad, Dist: Satara. Pin-415118 Tel. (02164) 256609



Date: 20/5/21

Out ward No.

2020-21

Name of the Faculty: Shri. Waghmare T.B.

Designation: Asst. Prof.

FEEDBACK ANALYSIS OF TEACHER ON CURRICULUM

Sl. No	Questions	Greater Extent %	Moderate %	Lesser Extent %	Poor %
1	The BOS is taking measures to make sure the syllabus is relevant and regularly updated	✓			
2	Objectives, POs and COs are well defined in the curriculum/syllabus		✓		
3	There is a coherence among units/chapters/modules in the courses offered	✓			
4	The curriculum of the courses encourages to undertake research work	✓			
5	Availability of Student learning resources at college		✓		
6	Institutions academic calendar of events is designed and implemented in adherence to university calendar of events	✓			
7	Curriculum is balanced with theoretical and practical knowledge			✓	
8	Curriculum has potential to develop the habit of self-learning among students	✓			
9	Scope for using ICT in teaching as per curriculum	✓			
10	The time and credits for each course are well defined and distributed		✓		
	Over all Percentage	✓	✓		

[Signature]
I/C Principal
Arts & Commerce College
Undale, Tal. Karad, Dist. Satara



Est. June 2008

Gramin Vikas Shikshan Sanstha, Undale's

Arts & Commerce College

Undale, Tal. Karad, Dist: Satara, Pin-415118 Tel. (02164) 256609



Date: 20/5/21

Out ward No.

2020-21

Name of the Faculty: Kum. Ghugare S.S.

Designation: Asst. Prof.

FEEDBACK ANALYSIS OF TEACHER ON CURRICULUM

Sl. No	Questions	Greater Extent %	Moderate %	Lesser Extent %	Poor %
1	The BOS is taking measures to make sure the syllabus is relevant and regularly updated		✓		
2	Objectives, POs and COs are well defined in the curriculum/syllabus			✓	
3	There is a coherence among units/chapters/modules in the courses offered	✓			
4	The curriculum of the courses encourages to undertake research work		✓		
5	Availability of Student learning resources at college	✓			
6	Institutions academic calendar of events is designed and implemented in adherence to university calendar of events	✓			
7	Curriculum is balanced with theoretical and practical knowledge		✓		
8	Curriculum has potential to develop the habit of self-learning among students			✓	
9	Scope for using ICT in teaching as per curriculum	✓			
10	The time and credits for each course are well defined and distributed		✓		
	Over all Percentage	✓			

I/C Principal
Arts & Commerce College
Undale, Tal. Karad, Dist. Satara



Est. June 2008

Gramin Vikas Shikshan Sanstha, Undale's

Arts & Commerce College

Undale, Tal. Karad. Dist: Satara. Pin-415118 Tel. (02164) 256609



Date: 20/5/21

Out ward No.

2020-21

Name of the Faculty: Kum. Bhosale N. D.

Designation: Asst. Prof.

FEEDBACK ANALYSIS OF TEACHER ON CURRICULUM

Sl. No	Questions	Greater Extent %	Moderate %	Lesser Extent %	Poor %
1	The BOS is taking measures to make sure the syllabus is relevant and regularly updated		✓		
2	Objectives, POs and COs are well defined in the curriculum/syllabus	✓			
3	There is a coherence among units/chapters/modules in the courses offered		✓		
4	The curriculum of the courses encourages to undertake research work	✓			
5	Availability of Student learning resources at college		✓		
6	Institutions academic calendar of events is designed and implemented in adherence to university calendar of events	✓			
7	Curriculum is balanced with theoretical and practical knowledge	✓			
8	Curriculum has potential to develop the habit of self-learning among students			✓	
9	Scope for using ICT in teaching as per curriculum	✓			
10	The time and credits for each course are well defined and distributed			✓	
	Over all Percentage	✓			

[Signature]

I/C Principal

Arts & Commerce College
Undale, Tal. Karad, Dist. Satara



Est. June 2008

Gramin Vikas Shikshan Sanstha, Undale's

Arts & Commerce College

Undale, Tal. Karad. Dist: Satara. Pin-415118 Tel. (02164) 256609



Date: 28/05/21

Out ward No.

2020-21

Name of the Faculty: Kum. Kamble N.T

Designation: Asst. Prof.

FEEDBACK ANALYSIS OF TEACHER ON CURRICULUM

Sl. No	Questions	Greater Extent %	Moderate %	Lesser Extent %	Poor %
1	The BOS is taking measures to make sure the syllabus is relevant and regularly updated	✓			
2	Objectives, POs and COs are well defined in the curriculum/syllabus		✓		
3	There is a coherence among units/chapters/modules in the courses offered		✓		
4	The curriculum of the courses encourages to undertake research work	✓			
5	Availability of Student learning resources at college			✓	
6	Institutions academic calendar of events is designed and implemented in adherence to university calendar of events	✓			
7	Curriculum is balanced with theoretical and practical knowledge			✓	
8	Curriculum has potential to develop the habit of self-learning among students	✓			
9	Scope for using ICT in teaching as per curriculum		✓		
10	The time and credits for each course are well defined and distributed		✓		
	Over all Percentage		✓		

[Signature]

I/C Principal

Arts & Commerce College
Undale, Tal. Karad, Dist. Satara



Est. June 2008

Gramin Vikas Shikshan Sanstha, Undale's

Arts & Commerce College

Undale, Tal. Karad, Dist: Satara. Pin-415118 Tel. (02164) 256609



Date: 20/07/21

Out ward No.

2020-21

Name of the Faculty: Shri. Patel J.K.

Designation: Asst. Prof.

FEEDBACK ANALYSIS OF TEACHER ON CURRICULUM

Sl. No	Questions	Greater Extent %	Moderate %	Lesser Extent %	Poor %
1	The BOS is taking measures to make sure the syllabus is relevant and regularly updated		✓		
2	Objectives, POs and COs are well defined in the curriculum/syllabus	✓			
3	There is a coherence among units/chapters/modules in the courses offered	✓			
4	The curriculum of the courses encourages to undertake research work		✓		
5	Availability of Student learning resources at college			✓	
6	Institutions academic calendar of events is designed and implemented in adherence to university calendar of events	✓			
7	Curriculum is balanced with theoretical and practical knowledge		✓		
8	Curriculum has potential to develop the habit of self-learning among students	✓			
9	Scope for using ICT in teaching as per curriculum		✓		
10	The time and credits for each course are well defined and distributed	✓			
	Over all Percentage		✓		

I/C Principal
Arts & Commerce College
Undale, Tal. Karad, Dist. Satara



Est. June 2008

Gramin Vikas Shikshan Sanstha, Undale's

Arts & Commerce College

Undale, Tal. Karad Dist: Satara. Pin-415118 Tel. (02164) 256609



Date: 20/5/21

Out ward No.

2020-21

Name of the Faculty: Shri. Chavan J.H

Designation: Asst. Prof.

FEEDBACK ANALYSIS OF TEACHER ON CURRICULUM

Sl. No	Questions	Greater Extent %	Moderate %	Lesser Extent %	Poor %
1	The BOS is taking measures to make sure the syllabus is relevant and regularly updated	✓			
2	Objectives, POs and COs are well defined in the curriculum/syllabus		✓		
3	There is a coherence among units/chapters/modules in the courses offered			✓	
4	The curriculum of the courses encourages to undertake research work		✓		
5	Availability of Student learning resources at college				✓
6	Institutions academic calendar of events is designed and implemented in adherence to university calendar of events	✓			
7	Curriculum is balanced with theoretical and practical knowledge		✓		
8	Curriculum has potential to develop the habit of self-learning among students	✓			
9	Scope for using ICT in teaching as per curriculum		✓		
10	The time and credits for each course are well defined and distributed			✓	
	Over all Percentage	✓			

[Signature]

I/C Principal
Arts & Commerce College
Undale, Tal. Karad, Dist. Satara



Est. June 2008

Gramin Vikas Shikshan Sanstha, Undale's

Arts & Commerce College

Undale, Tal. Karad. Dist: Satara. Pin-415118 Tel. (02164) 256609



Date: 20/5/21

Out ward No.

2020-21

Name of the Faculty: Smt. Waghmare S.M.

Designation: Asst. Prof.

FEEDBACK ANALYSIS OF TEACHER ON CURRICULUM

Sl. No	Questions	Greater Extent %	Moderate %	Lesser Extent %	Poor %
1	The BOS is taking measures to make sure the syllabus is relevant and regularly updated		✓		
2	Objectives, POs and COs are well defined in the curriculum/syllabus	✓			
3	There is a coherence among units/chapters/modules in the courses offered		✓		
4	The curriculum of the courses encourages to undertake research work		✓		
5	Availability of Student learning resources at college	✓			
6	Institutions academic calendar of events is designed and implemented in adherence to university calendar of events		✓		
7	Curriculum is balanced with theoretical and practical knowledge	✓			
8	Curriculum has potential to develop the habit of self-learning among students		✓		
9	Scope for using ICT in teaching as per curriculum		✓		
10	The time and credits for each course are well defined and distributed	✓			
	Over all Percentage	✓			

[Signature]

I/C Principal
Arts & Commerce College
Undale, Tal. Karad, Dist. Satara



Est. June 2008

Gramin Vikas Shikshan Sanstha, Undale's

Arts & Commerce College

Undale, Tal. Karad. Dist: Satara. Pin-415118 Tel. (02164) 256609



Date: 20/5/21

Out ward No.

2020-21

Name of the Faculty: Kum: Veer m R

Designation: Asst. Prof.

FEEDBACK ANALYSIS OF TEACHER ON CURRICULUM

Sl. No	Questions	Greater Extent %	Moderate %	Lesser Extent %	Poor %
1	The BOS is taking measures to make sure the syllabus is relevant and regularly updated			✓	
2	Objectives, POs and COs are well defined in the curriculum/syllabus		✓		
3	There is a coherence among units/chapters/modules in the courses offered	✓			
4	The curriculum of the courses encourages to undertake research work		✓		
5	Availability of Student learning resources at college	✓			
6	Institutions academic calendar of events is designed and implemented in adherence to university calendar of events		✓		
7	Curriculum is balanced with theoretical and practical knowledge	✓			
8	Curriculum has potential to develop the habit of self-learning among students		✓		
9	Scope for using ICT in teaching as per curriculum	✓			
10	The time and credits for each course are well defined and distributed		✓		
	Over all Percentage	✓			

[Signature]
I/C Principal
Arts & Commerce College
Undale, Tal. Karad, Dist. Satara



Est. June 2008

Gramin Vikas Shikshan Sanstha, Undale's

Arts & Commerce College

Undale, Tal. Karad, Dist. Satara, Pin-415118 Tel. (02164) 256609



Date: _____

Out ward No. _____

2020-21

Name of the Faculty: Smt. Kapase V. Y.

Designation: Asst. Prof.

FEEDBACK ANALYSIS OF TEACHER ON CURRICULUM

Sl. No	Questions	Greater Extent %	Moderate %	Lesser Extent %	Poor %
1	The BOS is taking measures to make sure the syllabus is relevant and regularly updated	✓			
2	Objectives, POs and COs are well defined in the curriculum/syllabus		✓		
3	There is a coherence among units/chapters/modules in the courses offered		✓		
4	The curriculum of the courses encourages to undertake research work	✓			
5	Availability of Student learning resources at college	✓			
6	Institutions academic calendar of events is designed and implemented in adherence to university calendar of events		✓		
7	Curriculum is balanced with theoretical and practical knowledge		✓		
8	Curriculum has potential to develop the habit of self-learning among students	✓			
9	Scope for using ICT in teaching as per curriculum	✓			
10	The time and credits for each course are well defined and distributed		✓		
	Over all Percentage		✓		

[Signature]
I/C Principal
Arts & Commerce College
Undale, Tal. Karad, Dist. Satara



Est. June 2008

Gramin Vikas Shikshan Sanstha, Undale's

Arts & Commerce College

Undale, Tal. Karad, Dist: Satara. Pin-415118 Tel. (02164) 256609



Date: 20/5/21

Out ward No.

2020-21

Name of the Faculty: Smt. Chavan J-H

Designation: Asst. Prof.

FEEDBACK ANALYSIS OF TEACHER ON CURRICULUM

Sl. No	Questions	Greater Extent %	Moderate %	Lesser Extent %	Poor %
1	The BOS is taking measures to make sure the syllabus is relevant and regularly updated	✓			
2	Objectives, POs and COs are well defined in the curriculum/syllabus		✓		
3	There is a coherence among units/chapters/modules in the courses offered	✓			
4	The curriculum of the courses encourages to undertake research work	✓			
5	Availability of Student learning resources at college		✓		
6	Institutions academic calendar of events is designed and implemented in adherence to university calendar of events		✓		
7	Curriculum is balanced with theoretical and practical knowledge			✓	
8	Curriculum has potential to develop the habit of self-learning among students	✓			
9	Scope for using ICT in teaching as per curriculum		✓		
10	The time and credits for each course are well defined and distributed	✓			
	Over all Percentage		✓		

[Signature]

I/C Principal
Arts & Commerce College
Undale, Tal. Karad, Dist. Satara



Est. June 2008

Gramin Vikas Shikshan Sanstha, Undale's

Arts & Commerce College

Undale, Tal. Karad. Dist: Satara. Pin-415118 Tel. (02164) 256609



Date: 20/5/21

Out ward No.

2020-21

Name of the Faculty: Smt. Swinde R.Y.

Designation: Asst. Prof.

FEEDBACK ANALYSIS OF TEACHER ON CURRICULUM

Sl. No	Questions	Greater Extent %	Moderate %	Lesser Extent %	Poor %
1	The BOS is taking measures to make sure the syllabus is relevant and regularly updated	✓			
2	Objectives, POs and COs are well defined in the curriculum/syllabus		✓		
3	There is a coherence among units/chapters/modules in the courses offered			✓	
4	The curriculum of the courses encourages to undertake research work		✓		
5	Availability of Student learning resources at college	✓			
6	Institutions academic calendar of events is designed and implemented in adherence to university calendar of events		✓		
7	Curriculum is balanced with theoretical and practical knowledge	✓			
8	Curriculum has potential to develop the habit of self-learning among students		✓		
9	Scope for using ICT in teaching as per curriculum	✓			
10	The time and credits for each course are well defined and distributed		✓		
	Over all Percentage	✓			

I/C Principal
Arts & Commerce College
Undale, Tal. Karad, Dist. Satara



Est. June 2008

Gramin Vikas Shikshan Sanstha, Undale's

Arts & Commerce College

Undale, Tal. Karad. Dist: Satara. Pin-415118 Tel. (02164) 256609



Date: 20/5/21

Out ward No.

2020-21

Name of the Faculty: Smt. Jadhav m.t.

Designation: Asst. Prof.

FEEDBACK ANALYSIS OF TEACHER ON CURRICULUM

Sl. No	Questions	Greater Extent %	Moderate %	Lesser Extent %	Poor %
1	The BOS is taking measures to make sure the syllabus is relevant and regularly updated	✓			
2	Objectives, POs and COs are well defined in the curriculum/syllabus			✓	
3	There is a coherence among units/chapters/modules in the courses offered		✓		
4	The curriculum of the courses encourages to undertake research work	✓			
5	Availability of Student learning resources at college		✓		
6	Institutions academic calendar of events is designed and implemented in adherence to university calendar of events	✓			
7	Curriculum is balanced with theoretical and practical knowledge			✓	
8	Curriculum has potential to develop the habit of self-learning among students	✓			
9	Scope for using ICT in teaching as per curriculum				✓
10	The time and credits for each course are well defined and distributed	✓			
	Over all Percentage			✓	

I/C Principal
Arts & Commerce College
Undale, Tal. Karad, Dist. Satara



Est. June 2008

Gramin Vikas Shikshan Sanstha, Undale's

Arts & Commerce College

Undale, Tal. Karad. Dist. Satara. Pin-415118 Tel. (02164) 256609



Out ward No.

2021-22

Date: 20/4/22

Name of the Faculty: Shri. Sheikh J.S.

Designation: Asst. Prof.

FEEDBACK ANALYSIS OF TEACHER ON CURRICULUM

Sl. No	Questions	Greater Extent %	Moderate %	Lesser Extent %	Poor %
1	The BOS is taking measures to make sure the syllabus is relevant and regularly updated		✓		
2	Objectives, POs and COs are well defined in the curriculum/syllabus		✓		
3	There is a coherence among units/chapters/modules in the courses offered	✓			
4	The curriculum of the courses encourages to undertake research work		✓		
5	Availability of Student learning resources at college	✓			
6	Institutions academic calendar of events is designed and implemented in adherence to university calendar of events	✓			
7	Curriculum is balanced with theoretical and practical knowledge		✓		
8	Curriculum has potential to develop the habit of self-learning among students	✓			
9	Scope for using ICT in teaching as per curriculum		✓		
10	The time and credits for each course are well defined and distributed			✓	
	Over all Percentage	✓			

[Signature]
I/C Principal
Arts & Commerce College
Undale, Tal. Karad, Dist. Satara



Est. June 2008

Gramin Vikas Shikshan Sanstha, Undale's

Arts & Commerce College

Undale, Tal. Karad. Dist. Satara. Pin-415118 Tel. (02164) 256609

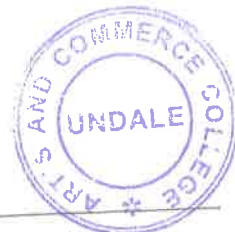

Date: 20/4/22

Out ward No.

2021-22

Name of the Faculty: Smt. Salunke S-V.

Designation: Asst. Prof.

FEEDBACK ANALYSIS OF TEACHER ON CURRICULUM

Sl. No	Questions	Greater Extent %	Moderate %	Lesser Extent %	Poor %
1	The BOS is taking measures to make sure the syllabus is relevant and regularly updated		✓		
2	Objectives, POs and COs are well defined in the curriculum/syllabus		✓		
3	There is a coherence among units/chapters/modules in the courses offered			✓	
4	The curriculum of the courses encourages to undertake research work	✓			
5	Availability of Student learning resources at college	✓			
6	Institutions academic calendar of events is designed and implemented in adherence to university calendar of events		✓		
7	Curriculum is balanced with theoretical and practical knowledge			✓	
8	Curriculum has potential to develop the habit of self-learning among students	✓			
9	Scope for using ICT in teaching as per curriculum				✓
10	The time and credits for each course are well defined and distributed	✓			
	Over all Percentage	✓			

I/C Principal
Arts & Commerce College
Undale, Tal. Karad, Dist. Satara



Est. June 2008

Gramin Vikas Shikshan Sanstha, Undale's

Arts & Commerce College

Undale, Tal. Karad. Dist. Satara. Pin-415118 Tel. (02164) 256609



Date: 20/4/22

Out ward No.

2021-22

Name of the Faculty: Shri. chopade P S.

Designation: Asst. Prof.

FEEDBACK ANALYSIS OF TEACHER ON CURRICULUM

Sl. No	Questions	Greater Extent %	Moderate %	Lesser Extent %	Poor %
1	The BOS is taking measures to make sure the syllabus is relevant and regularly updated		✓		
2	Objectives, POs and COs are well defined in the curriculum/syllabus	✓			
3	There is a coherence among units/chapters/modules in the courses offered				✓
4	The curriculum of the courses encourages to undertake research work		✓		
5	Availability of Student learning resources at college	✓			
6	Institutions academic calendar of events is designed and implemented in adherence to university calendar of events			✓	
7	Curriculum is balanced with theoretical and practical knowledge		✓		
8	Curriculum has potential to develop the habit of self-learning among students	✓			
9	Scope for using ICT in teaching as per curriculum		✓		
10	The time and credits for each course are well defined and distributed	✓			
	Over all Percentage		✓		

[Signature]

I/C Principal
Arts & Commerce College
Undale, Tal. Karad, Dist. Satara



Est. June 2008

Gramin Vikas Shikshan Sanstha, Undale's

Arts & Commerce College

Undale, Tal. Karad. Dist. Satara Pin-415118 Tel. (02164) 256609



Date: 29/5/22

Out ward No.

2021-22

Name of the Faculty: Smt. Mohite S-L.

Designation: Asst. Prof.

FEEDBACK ANALYSIS OF TEACHER ON CURRICULUM

Sl. No	Questions	Greater Extent %	Moderate %	Lesser Extent %	Poor %
1	The BOS is taking measures to make sure the syllabus is relevant and regularly updated		✓		
2	Objectives, POs and COs are well defined in the curriculum/syllabus			✓	
3	There is a coherence among units/chapters/modules in the courses offered	✓			
4	The curriculum of the courses encourages to undertake research work	✓			
5	Availability of Student learning resources at college		✓		
6	Institutions academic calendar of events is designed and implemented in adherence to university calendar of events	✓			
7	Curriculum is balanced with theoretical and practical knowledge		✓		
8	Curriculum has potential to develop the habit of self-learning among students				
9	Scope for using ICT in teaching as per curriculum	✓			
10	The time and credits for each course are well defined and distributed			✓	
	Over all Percentage	✓			

I/C Principal
Arts & Commerce College
Undale, Tal. Karad, Dist. Satara



Est. June 2008

Gramin Vikas Shikshan Sanstha, Undale's

Arts & Commerce College

Undale, Tal. Karad. Dist: Satara Pin-415118 Tel. (02164) 256609



Date: 20/4/22

Out ward No.

2021-22

Name of the Faculty: Kum. Kamble N.T

Designation: Asst. Prof.

FEEDBACK ANALYSIS OF TEACHER ON CURRICULUM

Sl. No	Questions	Greater Extent %	Moderate %	Lesser Extent %	Poor %
1	The BOS is taking measures to make sure the syllabus is relevant and regularly updated	✓			
2	Objectives, POs and COs are well defined in the curriculum/syllabus			✓	
3	There is a coherence among units/chapters/modules in the courses offered		✓		
4	The curriculum of the courses encourages to undertake research work			✓	
5	Availability of Student learning resources at college	✓			
6	Institutions academic calendar of events is designed and implemented in adherence to university calendar of events	✓			
7	Curriculum is balanced with theoretical and practical knowledge		✓		
8	Curriculum has potential to develop the habit of self-learning among students		✓		
9	Scope for using ICT in teaching as per curriculum	✓			
10	The time and credits for each course are well defined and distributed		✓		
	Over all Percentage	✓			

I/C Principal
Arts & Commerce College
Undale, Tal. Karad, Dist. Satara



Est. June 2008

Gramin Vikas Shikshan Sanstha, Undale's

Arts & Commerce College

Undale, Tal. Karad. Dist: Satara. Pin-415118 Tel. (02164) 256609



Date: 20/4/22

Out ward No.

2021-22

Name of the Faculty: Shri. Patel J.K.

Designation: Asst. Prof.

FEEDBACK ANALYSIS OF TEACHER ON CURRICULUM

Sl. No	Questions	Greater Extent %	Moderate %	Lesser Extent %	Poor %
1	The BOS is taking measures to make sure the syllabus is relevant and regularly updated	✓			
2	Objectives, POs and COs are well defined in the curriculum/syllabus	✓			
3	There is a coherence among units/chapters/modules in the courses offered		✓		
4	The curriculum of the courses encourages to undertake research work		✓		
5	Availability of Student learning resources at college	✓			
6	Institutions academic calendar of events is designed and implemented in adherence to university calendar of events	✓			
7	Curriculum is balanced with theoretical and practical knowledge		✓		
8	Curriculum has potential to develop the habit of self-learning among students	✓			
9	Scope for using ICT in teaching as per curriculum		✓		
10	The time and credits for each course are well defined and distributed	✓			
	Over all Percentage		✓		

[Signature]
I/C Principal
Arts & Commerce College
Undale, Tal. Karad, Dist. Satara



Est. June 2008

Gramin Vikas Shikshan Sanstha, Undale's

Arts & Commerce College

Undale, Tal. Karad. Dist: Satara. Pin-415118 Tel. (02164) 256609



Date: 20/4/22

Out ward No.

2021-22

Name of the Faculty: Patil S.R.

Designation: Asst. Prof.

FEEDBACK ANALYSIS OF TEACHER ON CURRICULUM

Sl. No	Questions	Greater Extent %	Moderate %	Lesser Extent %	Poor %
1	The BOS is taking measures to make sure the syllabus is relevant and regularly updated	✓			
2	Objectives, POs and COs are well defined in the curriculum/syllabus		✓		
3	There is a coherence among units/chapters/modules in the courses offered			✓	
4	The curriculum of the courses encourages to undertake research work		✓		
5	Availability of Student learning resources at college	✓			
6	Institutions academic calendar of events is designed and implemented in adherence to university calendar of events		✓		
7	Curriculum is balanced with theoretical and practical knowledge	✓			
8	Curriculum has potential to develop the habit of self-learning among students		✓		
9	Scope for using ICT in teaching as per curriculum	✓			
10	The time and credits for each course are well defined and distributed		✓		
	Over all Percentage		✓		

Patil
I/C Principal
Arts & Commerce College
Undale, Tal. Karad, Dist. Satara



Est. June 2008

Gramin Vikas Shikshan Sanstha, Undale's

Arts & Commerce College

Undale, Tal. Karad Dist: Satara Pin-415118 Tel. (02164) 256609



Date: 20/4/22

Out ward No.

2021-22

Name of the Faculty: Chavan A.L.

Designation: P.S.T. Prof

FEEDBACK ANALYSIS OF TEACHER ON CURRICULUM

Sl. No	Questions	Greater Extent %	Moderate %	Lesser Extent %	Poor %
1	The BOS is taking measures to make sure the syllabus is relevant and regularly updated		✓		
2	Objectives, POs and COs are well defined in the curriculum/syllabus		✓		
3	There is a coherence among units/chapters/modules in the courses offered			✓	
4	The curriculum of the courses encourages to undertake research work		✓		
5	Availability of Student learning resources at college	✓			
6	Institutions academic calendar of events is designed and implemented in adherence to university calendar of events		✓		
7	Curriculum is balanced with theoretical and practical knowledge		✓		
8	Curriculum has potential to develop the habit of self-learning among students			✓	
9	Scope for using ICT in teaching as per curriculum	✓			
10	The time and credits for each course are well defined and distributed		✓		
	Over all Percentage	✓			

[Signature]

I/C Principal
Arts & Commerce College
Undale, Tal. Karad, Dist. Satara



Est. June 2008

Gramin Vikas Shikshan Sanstha, Undale's

Arts & Commerce College

Undale, Tal. Karad, Dist. Satara, Pin-415118 Tel. (02164) 256609



Date: 20/11/22

Out ward No.

2021-22

Name of the Faculty: Jadhav M.T.

Designation: Asst. Prof.

FEEDBACK ANALYSIS OF TEACHER ON CURRICULUM

Sl. No	Questions	Greater Extent %	Moderate %	Lesser Extent %	Poor %
1	The BOS is taking measures to make sure the syllabus is relevant and regularly updated		✓		
2	Objectives, POs and COs are well defined in the curriculum/syllabus		✓		
3	There is a coherence among units/chapters/modules in the courses offered	✓			
4	The curriculum of the courses encourages to undertake research work		✓		
5	Availability of Student learning resources at college	✓			
6	Institutions academic calendar of events is designed and implemented in adherence to university calendar of events		✓		
7	Curriculum is balanced with theoretical and practical knowledge	✓			
8	Curriculum has potential to develop the habit of self-learning among students		✓		
9	Scope for using ICT in teaching as per curriculum	✓			
10	The time and credits for each course are well defined and distributed			✓	
	Over all Percentage	✓			

I/C Principal
Arts & Commerce College
Undale, Tal. Karad, Dist. Satara



Est. June 2008

Gramin Vikas Shikshan Sanstha, Undale's

Arts & Commerce College

Undale, Tal. Karad. Dist: Satara. Pin-415118 Tel. (02164) 256609



Date: 20/11/22

Out ward No.

2021-22

Name of the Faculty: Smt. Kapase V. Y.

Designation: Asst. Prof.

FEEDBACK ANALYSIS OF TEACHER ON CURRICULUM

Sl. No	Questions	Greater Extent %	Moderate %	Lesser Extent %	Poor %
1	The BOS is taking measures to make sure the syllabus is relevant and regularly updated	✓			
2	Objectives, POs and COs are well defined in the curriculum/syllabus		✓		
3	There is a coherence among units/chapters/modules in the courses offered	✓			
4	The curriculum of the courses encourages to undertake research work	✓			
5	Availability of Student learning resources at college		✓		
6	Institutions academic calendar of events is designed and implemented in adherence to university calendar of events	✓			
7	Curriculum is balanced with theoretical and practical knowledge		✓		
8	Curriculum has potential to develop the habit of self-learning among students	✓			
9	Scope for using ICT in teaching as per curriculum	✓			
10	The time and credits for each course are well defined and distributed		✓		
	Over all Percentage	✓			

I/C Principal
Arts & Commerce College
Undale, Tal. Karad, Dist. Satara



Est. June 2008

Gramin Vikas Shikshan Sansha, Undale's

Arts & Commerce College

Undale, Tal. Karad. Dist. Satara. Pin-415118 Tel. (02164) 256609



Date: 20/4/22

Out ward No.

2021-22

Name of the Faculty: Smt Chavan J-H.

Designation: Asst. Prof.

FEEDBACK ANALYSIS OF TEACHER ON CURRICULUM

Sl. No	Questions	Greater Extent %	Moderate %	Lesser Extent %	Poor %
1	The BOS is taking measures to make sure the syllabus is relevant and regularly updated			✓	
2	Objectives, POs and COs are well defined in the curriculum/syllabus		✓		
3	There is a coherence among units/chapters/modules in the courses offered	✓			
4	The curriculum of the courses encourages to undertake research work		✓		
5	Availability of Student learning resources at college	✓			
6	Institutions academic calendar of events is designed and implemented in adherence to university calendar of events	✓			
7	Curriculum is balanced with theoretical and practical knowledge		✓		
8	Curriculum has potential to develop the habit of self-learning among students		✓		
9	Scope for using ICT in teaching as per curriculum	✓			
10	The time and credits for each course are well defined and distributed	✓		✓	
	Over all Percentage				

I/C Principal
Arts & Commerce College
Undale, Tal. Karad, Dist. Satara



Est. June 2008

Gramin Vikas Shikshan Sanstha, Undale's

Arts & Commerce College

Undale, Tal. Karad. Dist. Satara. Pin-415118 Tel. (02164) 256609



Date: 20/4/22

Out ward No.

2021-22

Name of the Faculty:..Hendre T. A.

Designation:....Asst. Prof.

FEEDBACK ANALYSIS OF TEACHER ON CURRICULUM

Sl. No	Questions	Greater Extent %	Moderate %	Lesser Extent %	Poor %
1	The BOS is taking measures to make sure the syllabus is relevant and regularly updated		✓		
2	Objectives, POs and COs are well defined in the curriculum/syllabus		✓		
3	There is a coherence among units/chapters/modules in the courses offered	✓			
4	The curriculum of the courses encourages to undertake research work			✓	
5	Availability of Student learning resources at college	✓			
6	Institutions academic calendar of events is designed and implemented in adherence to university calendar of events	✓			
7	Curriculum is balanced with theoretical and practical knowledge		✓	✓	
8	Curriculum has potential to develop the habit of self-learning among students		✓		
9	Scope for using ICT in teaching as per curriculum	✓			
10	The time and credits for each course are well defined and distributed	✓		✓	
	Over all Percentage				

I/C Principal
Arts & Commerce College
Undale, Tal. Karad, Dist. Satara



Est. June 2008

Gramin Vikas Shikshan Sanstha, Undale's

Arts & Commerce College

Undale, Tal. Karad. Dist. Satara. Pin-415118 Tel. (02164) 256609



Date: 20/4/22

Out ward No.

2021-22

Name of the Faculty: Smt. Gaikwad J.E.

Designation: Asst. Prof.

FEEDBACK ANALYSIS OF TEACHER ON CURRICULUM

Sl. No	Questions	Greater Extent %	Moderate %	Lesser Extent %	Poor %
1	The BOS is taking measures to make sure the syllabus is relevant and regularly updated			✓	
2	Objectives, POs and COs are well defined in the curriculum/syllabus		✓		
3	There is a coherence among units/chapters/modules in the courses offered		✓		
4	The curriculum of the courses encourages to undertake research work	✓			
5	Availability of Student learning resources at college	✓			
6	Institutions academic calendar of events is designed and implemented in adherence to university calendar of events		✓		
7	Curriculum is balanced with theoretical and practical knowledge	✓			
8	Curriculum has potential to develop the habit of self-learning among students	✓			
9	Scope for using ICT in teaching as per curriculum		✓		
10	The time and credits for each course are well defined and distributed	✓			
	Over all Percentage		✓		

[Signature]

I/C Principal
Arts & Commerce College
Undale, Tal. Karad, Dist. Satara



Est. June 2008

Gramin Vikas Shikshan Sanstha, Undale's

Arts & Commerce College

Undale, Tal. Karad. Dist: Satara. Pin-415118 Tel. (02164) 256609



Date: 20/4/22

Out ward No.

2021-22

Name of the Faculty: ...Shri. Patil P. B

Designation: ...Asst. Prof.

FEEDBACK ANALYSIS OF TEACHER ON CURRICULUM

Sl. No	Questions	Greater Extent %	Moderate %	Lesser Extent %	Poor %
1	The BOS is taking measures to make sure the syllabus is relevant and regularly updated	✓			
2	Objectives, POs and COs are well defined in the curriculum/syllabus		✓		
3	There is a coherence among units/chapters/modules in the courses offered		✓		
4	The curriculum of the courses encourages to undertake research work	✓			
5	Availability of Student learning resources at college		✓		
6	Institutions academic calendar of events is designed and implemented in adherence to university calendar of events	✓			
7	Curriculum is balanced with theoretical and practical knowledge		✓		
8	Curriculum has potential to develop the habit of self-learning among students	✓			
9	Scope for using ICT in teaching as per curriculum		✓		
10	The time and credits for each course are well defined and distributed	✓			
	Over all Percentage		✓		

I/C Principal
Arts & Commerce College
Undale, Tal. Karad, Dist. Satara



Est. June 2008

Gramin Vikas Shikshan Sanstha, Undale's

Arts & Commerce College

Undale, Tal. Karad, Dist. Satara, Pin-415118 Tel. (02164) 256609



Date: 20/4/22

Out ward No.

2021-22

Name of the Faculty: Smt. Waghmare S.M.

Designation: Asst. Prof.

FEEDBACK ANALYSIS OF TEACHER ON CURRICULUM

Sl. No	Questions	Greater Extent %	Moderate %	Lesser Extent %	Poor %
1	The BOS is taking measures to make sure the syllabus is relevant and regularly updated	✓			
2	Objectives, POs and COs are well defined in the curriculum/syllabus		✓		
3	There is a coherence among units/chapters/modules in the courses offered			✓	
4	The curriculum of the courses encourages to undertake research work	✓			
5	Availability of Student learning resources at college	✓			
6	Institutions academic calendar of events is designed and implemented in adherence to university calendar of events		✓		
7	Curriculum is balanced with theoretical and practical knowledge	✓			
8	Curriculum has potential to develop the habit of self-learning among students		✓		
9	Scope for using ICT in teaching as per curriculum	✓			
10	The time and credits for each course are well defined and distributed		✓		
	Over all Percentage			✓	

[Signature]

I/C Principal
Arts & Commerce College
Undale, Tal. Karad, Dist. Satara



Est. June 2008

Gramin Vikas Shikshan Sanstha, Undale's

Arts & Commerce College

Undale, Tal. Karad. Dist: Satara. Pin-415118 Tel. (02164) 256609



Out ward No.

Date: 15/3/23

2022-23

Name of the Faculty: Shri. Shaikh J.S

Designation: Asst. Prof.

FEEDBACK ANALYSIS OF TEACHER ON CURRICULUM

Sl. No	Questions	Greater Extent %	Moderate %	Lesser Extent %	Poor %
1	The BOS is taking measures to make sure the syllabus is relevant and regularly updated	✓			
2	Objectives, POs and COs are well defined in the curriculum/syllabus		✓		
3	There is a coherence among units/chapters/modules in the courses offered	✓			
4	The curriculum of the courses encourages to undertake research work		✓		
5	Availability of Student learning resources at college				✓
6	Institutions academic calendar of events is designed and implemented in adherence to university calendar of events		✓		
7	Curriculum is balanced with theoretical and practical knowledge				✓
8	Curriculum has potential to develop the habit of self-learning among students		✓		
9	Scope for using ICT in teaching as per curriculum	✓		✓	
10	The time and credits for each course are well defined and distributed	✓			
	Over all Percentage	✓			

I/C Principal
Arts & Commerce College
Undale, Tal. Karad, Dist. Satara



Est June 2008

Gramin Vikas Shikshan Sanstha, Undale's

Arts & Commerce College

Undale, Tal. Karad, Dist: Satara. Pin-415118 Tel. (02164) 256609



Out ward No.

Date: 15/3/22

2022-23

Name of the Faculty: Shai chopde p.s

Designation: Asst. Prof.

FEEDBACK ANALYSIS OF TEACHER ON CURRICULUM

Sl. No	Questions	Greater Extent %	Moderate %	Lesser Extent %	Poor %
1	The BOS is taking measures to make sure the syllabus is relevant and regularly updated			✓	
2	Objectives, POs and COs are well defined in the curriculum/syllabus		✓		
3	There is a coherence among units/chapters/modules in the courses offered	✓			
4	The curriculum of the courses encourages to undertake research work	✓			
5	Availability of Student learning resources at college		✓		
6	Institutions academic calendar of events is designed and implemented in adherence to university calendar of events			✓	
7	Curriculum is balanced with theoretical and practical knowledge				✓
8	Curriculum has potential to develop the habit of self-learning among students		✓		
9	Scope for using ICT in teaching as per curriculum	✓			
10	The time and credits for each course are well defined and distributed	✓			
	Over all Percentage		✓		

I/C Principal
Arts & Commerce College
Undale, Tal. Karad, Dist. Satara



Est. June 2008

Gramin Vikas Shikshan Sanstha, Undale's

Arts & Commerce College

Undale, Tal. Karad. Dist: Satara. Pin-415118 Tel. (02164) 256609



Out ward No.

Date: 15/3/23

2022-23

Name of the Faculty: Smt. Mohite S.L

Designation: Asst. Prof.

FEEDBACK ANALYSIS OF TEACHER ON CURRICULUM

Sl. No	Questions	Greater Extent %	Moderate %	Lesser Extent %	Poor %
1	The BOS is taking measures to make sure the syllabus is relevant and regularly updated		✓		
2	Objectives, POs and COs are well defined in the curriculum/syllabus		✓		
3	There is a coherence among units/chapters/modules in the courses offered	✓			
4	The curriculum of the courses encourages to undertake research work	✓			
5	Availability of Student learning resources at college		✓		
6	Institutions academic calendar of events is designed and implemented in adherence to university calendar of events	✓			
7	Curriculum is balanced with theoretical and practical knowledge		✓		
8	Curriculum has potential to develop the habit of self-learning among students		✓		
9	Scope for using ICT in teaching as per curriculum	✓			
10	The time and credits for each course are well defined and distributed		✓		
	Over all Percentage	✓			

I/C Principal
Arts & Commerce College
Undale, Tal. Karad, Dist. Satara



Est. June 2008

Gramin Vikas Shikshan Sanstha, Undale's

Arts & Commerce College

Undale, Tal. Karad, Dist: Satara. Pin-415118 Tel. (02164) 256609



Out ward No.

Date: 15/3/23

2022-23

Name of the Faculty: K.Y. Ghugare S.S.

Designation: Asst. Prof.

FEEDBACK ANALYSIS OF TEACHER ON CURRICULUM

Sl. No	Questions	Greater Extent %	Moderate %	Lesser Extent %	Poor %
1	The BOS is taking measures to make sure the syllabus is relevant and regularly updated		✓		
2	Objectives, POs and COs are well defined in the curriculum/syllabus	✓			
3	There is a coherence among units/chapters/modules in the courses offered		✓		
4	The curriculum of the courses encourages to undertake research work	✓			
5	Availability of Student learning resources at college		✓		
6	Institutions academic calendar of events is designed and implemented in adherence to university calendar of events	✓			
7	Curriculum is balanced with theoretical and practical knowledge		✓		
8	Curriculum has potential to develop the habit of self-learning among students		✓		
9	Scope for using ICT in teaching as per curriculum	✓			
10	The time and credits for each course are well defined and distributed	✓			
	Over all Percentage	✓			

I/C Principal
Arts & Commerce College
Undale, Tal. Karad, Dist. Satara



Est. June 2008

Gramin Vikas Shikshan Sanstha, Undale's

Arts & Commerce College

Undale, Tal. Karad. Dist: Satara. Pin-415118 Tel. (02164) 256609



Out ward No.

Date: 15/3/23

2022-23

Name of the Faculty: K.Y. Bhosale N.D.

Designation: Asst. Prof.

FEEDBACK ANALYSIS OF TEACHER ON CURRICULUM

Sl. No	Questions	Greater Extent %	Moderate %	Lesser Extent %	Poor %
1	The BOS is taking measures to make sure the syllabus is relevant and regularly updated	✓			
2	Objectives, POs and COs are well defined in the curriculum/syllabus	✓			
3	There is a coherence among units/chapters/modules in the courses offered	✓			
4	The curriculum of the courses encourages to undertake research work		✓		
5	Availability of Student learning resources at college		✓		
6	Institutions academic calendar of events is designed and implemented in adherence to university calendar of events	✓			
7	Curriculum is balanced with theoretical and practical knowledge			✓	
8	Curriculum has potential to develop the habit of self-learning among students	✓			
9	Scope for using ICT in teaching as per curriculum		✓		
10	The time and credits for each course are well defined and distributed	✓			
	Over all Percentage		✓		

I/C Principal

Arts & Commerce College
Undale, Tal. Karad, Dist. Satara



Est. June 2008

Gramin Vikas Shikshan Sanstha, Undale's

Arts & Commerce College

Undale, Tal. Karad. Dist: Satara. Pin-415118 Tel. (02164) 256609



Out ward No.

Date: 15/3/23

2022-23

Name of the Faculty: Smt. Pahl S. P.

Designation: Asst. Prof.

FEEDBACK ANALYSIS OF TEACHER ON CURRICULUM

Sl. No	Questions	Greater Extent %	Moderate %	Lesser Extent %	Poor %
1	The BOS is taking measures to make sure the syllabus is relevant and regularly updated	✓			
2	Objectives, POs and COs are well defined in the curriculum/syllabus	✓			
3	There is a coherence among units/chapters/modules in the courses offered		✓		
4	The curriculum of the courses encourages to undertake research work	✓			
5	Availability of Student learning resources at college			✓	
6	Institutions academic calendar of events is designed and implemented in adherence to university calendar of events	✓			
7	Curriculum is balanced with theoretical and practical knowledge		✓	✓	
8	Curriculum has potential to develop the habit of self-learning among students		✓		
9	Scope for using ICT in teaching as per curriculum	✓			
10	The time and credits for each course are well defined and distributed	✓			
	Over all Percentage		✓		

I/C Principal

Arts & Commerce College
Undale, Tal. Karad, Dist. Satara



Est. June 2008

Gramin Vikas Shikshan Sanstha, Undale's

Arts & Commerce College

Undale, Tal. Karad. Dist: Satara. Pin-415118 Tel. (02164) 256609



Out ward No.

Date: 15/3/23

2022-23

Name of the Faculty: Shri. Patel J.K.

Designation: Asst. Prof.

FEEDBACK ANALYSIS OF TEACHER ON CURRICULUM

Sl. No	Questions	Greater Extent %	Moderate %	Lesser Extent %	Poor %
1	The BOS is taking measures to make sure the syllabus is relevant and regularly updated		✓		
2	Objectives, POs and COs are well defined in the curriculum/syllabus		✓		
3	There is a coherence among units/chapters/modules in the courses offered	✓			
4	The curriculum of the courses encourages to undertake research work		✓		
5	Availability of Student learning resources at college	✓			
6	Institutions academic calendar of events is designed and implemented in adherence to university calendar of events			✓	
7	Curriculum is balanced with theoretical and practical knowledge	✓			
8	Curriculum has potential to develop the habit of self-learning among students		✓		
9	Scope for using ICT in teaching as per curriculum			✓	
10	The time and credits for each course are well defined and distributed	✓			
	Over all Percentage	✓			

(Signature)

I/C Principal
Arts & Commerce College
Undale, Tal. Karad, Dist. Satara



Est. June 2008

Gramin Vikas Shikshan Sanstha, Undale's

Arts & Commerce College

Undale, Tal. Karad. Dist: Satara. Pin-415118 Tel. (02164) 256609



Out ward No.

Date: 15/3/23

2022-23

Name of the Faculty: Smt. Jadhav M.T

Designation: Asst. Prof.

FEEDBACK ANALYSIS OF TEACHER ON CURRICULUM

Sl. No	Questions	Greater Extent %	Moderate %	Lesser Extent %	Poor %
1	The BOS is taking measures to make sure the syllabus is relevant and regularly updated		✓		
2	Objectives, POs and COs are well defined in the curriculum/syllabus		✓		
3	There is a coherence among units/chapters/modules in the courses offered	✓			
4	The curriculum of the courses encourages to undertake research work		✓		
5	Availability of Student learning resources at college	✓			
6	Institutions academic calendar of events is designed and implemented in adherence to university calendar of events		✓		
7	Curriculum is balanced with theoretical and practical knowledge	✓			
8	Curriculum has potential to develop the habit of self-learning among students			✓	
9	Scope for using ICT in teaching as per curriculum	✓			
10	The time and credits for each course are well defined and distributed		✓		
	Over all Percentage	✓			

I/C Principal

Arts & Commerce College
Undale, Tal. Karad, Dist. Satara



Est. June 2008

Gramin Vikas Shikshan Sanstha, Undale's

Arts & Commerce College

Undale, Tal. Karad. Dist: Satara. Pin-415118 Tel (02164) 256609



Out ward No.

Date: 15/3/23

2022-23

Name of the Faculty: Shri. Bhise A.K.

Designation: Asst. Prof.

FEEDBACK ANALYSIS OF TEACHER ON CURRICULUM

Sl. No	Questions	Greater Extent %	Moderate %	Lesser Extent %	Poor %
1	The BOS is taking measures to make sure the syllabus is relevant and regularly updated			✓	
2	Objectives, POs and COs are well defined in the curriculum/syllabus		✓		
3	There is a coherence among units/chapters/modules in the courses offered	✓			
4	The curriculum of the courses encourages to undertake research work		✓		
5	Availability of Student learning resources at college	✓			
6	Institutions academic calendar of events is designed and implemented in adherence to university calendar of events		✓		
7	Curriculum is balanced with theoretical and practical knowledge		✓		
8	Curriculum has potential to develop the habit of self-learning among students			✓	
9	Scope for using ICT in teaching as per curriculum	✓			
10	The time and credits for each course are well defined and distributed			✓	
	Over all Percentage				✓

I/C Principal
Arts & Commerce College
Undale, Tal. Karad, Dist: Satara



Est. June 2008

Gramin Vikas Shikshan Sanstha, Undale's

Arts & Commerce College

Undale, Tal. Karad. Dist: Satara. Pin-415118 Tel. (02164) 256609



Out ward No.

Date: 15/3/23

2022-23

Name of the Faculty: Smt. Kapse V.Y.

Designation: Asst. Prof.

FEEDBACK ANALYSIS OF TEACHER ON CURRICULUM

Sl. No	Questions	Greater Extent %	Moderate %	Lesser Extent %	Poor %
1	The BOS is taking measures to make sure the syllabus is relevant and regularly updated		✓		
2	Objectives, POs and COs are well defined in the curriculum/syllabus		✓		
3	There is a coherence among units/chapters/modules in the courses offered	✓			
4	The curriculum of the courses encourages to undertake research work		✓		
5	Availability of Student learning resources at college	✓			
6	Institutions academic calendar of events is designed and implemented in adherence to university calendar of events		✓		
7	Curriculum is balanced with theoretical and practical knowledge	✓			
8	Curriculum has potential to develop the habit of self-learning among students			✓	
9	Scope for using ICT in teaching as per curriculum	✓			
10	The time and credits for each course are well defined and distributed				✓
	Over all Percentage	✓			

I/C Principal
Arts & Commerce College
Undale, Tal. Karad, Dist. Satara



Est. June 2008

Gramin Vikas Shikshan Sanstha, Undale's

Arts & Commerce College

Undale, Tal. Karad. Dist: Satara. Pin-415118 Tel. (02164) 256609



Out ward No.

Date: 15/03/2023

2022-23

Name of the Faculty: Smt. Chavan J.H.

Designation: Asst. Prof.

FEEDBACK ANALYSIS OF TEACHER ON CURRICULUM

Sl. No	Questions	Greater Extent %	Moderate %	Lesser Extent %	Poor %
1	The BOS is taking measures to make sure the syllabus is relevant and regularly updated		✓		
2	Objectives, POs and COs are well defined in the curriculum/syllabus		✓		
3	There is a coherence among units/chapters/modules in the courses offered	✓			
4	The curriculum of the courses encourages to undertake research work		✓		
5	Availability of Student learning resources at college	✓			
6	Institutions academic calendar of events is designed and implemented in adherence to university calendar of events			✓	
7	Curriculum is balanced with theoretical and practical knowledge		✓		
8	Curriculum has potential to develop the habit of self-learning among students				✓
9	Scope for using ICT in teaching as per curriculum	✓			
10	The time and credits for each course are well defined and distributed	✓			
	Over all Percentage		✓		

I/C Principal
Arts & Commerce College
Undale, Tal. Karad, Dist. Satara



Est. June 2008

Gramin Vikas Shikshan Sanstha, Undale's

Arts & Commerce College

Undale, Tal. Karad. Dist: Satara. Pin-415118 Tel. (02164) 256609



Out ward No.

Date: 15/03/2023

2022-23

Name of the Faculty: Smt. Sagar R.V.

Designation: Asst. Prof.

FEEDBACK ANALYSIS OF TEACHER ON CURRICULUM

Sl. No	Questions	Greater Extent %	Moderate %	Lesser Extent %	Poor %
1	The BOS is taking measures to make sure the syllabus is relevant and regularly updated		✓		
2	Objectives, POs and COs are well defined in the curriculum/syllabus	✓			
3	There is a coherence among units/chapters/modules in the courses offered	✓			
4	The curriculum of the courses encourages to undertake research work		✓		
5	Availability of Student learning resources at college			✓	
6	Institutions academic calendar of events is designed and implemented in adherence to university calendar of events	✓			
7	Curriculum is balanced with theoretical and practical knowledge		✓		
8	Curriculum has potential to develop the habit of self-learning among students			✓	
9	Scope for using ICT in teaching as per curriculum	✓			
10	The time and credits for each course are well defined and distributed	✓			
	Over all Percentage		✓		

[Signature]

I/C Principal
Arts & Commerce College
Undale, Tal. Karad, Dist. Satara



Est. June 2008

Gramin Vikas Shikshan Sanstha, Undale's

Arts & Commerce College

Undale, Tal. Karad. Dist: Satara. Pin-415118 Tel. (02164) 256609



Out ward No.

Date: 15/03/2023

2022-23

Name of the Faculty: Smt... Gaikwad J.E

Designation: Asst. Prof.....

FEEDBACK ANALYSIS OF TEACHER ON CURRICULUM

Sl. No	Questions	Greater Extent %	Moderate %	Lesser Extent %	Poor %
1	The BOS is taking measures to make sure the syllabus is relevant and regularly updated		✓		
2	Objectives, POs and COs are well defined in the curriculum/syllabus	✓			
3	There is a coherence among units/chapters/modules in the courses offered		✓		
4	The curriculum of the courses encourages to undertake research work			✓	
5	Availability of Student learning resources at college	✓			
6	Institutions academic calendar of events is designed and implemented in adherence to university calendar of events	✓			
7	Curriculum is balanced with theoretical and practical knowledge		✓		
8	Curriculum has potential to develop the habit of self-learning among students		✓		
9	Scope for using ICT in teaching as per curriculum	✓			
10	The time and credits for each course are well defined and distributed	✓			
	Over all Percentage		✓		

I/C Principal
Arts & Commerce College
Undale, Tal. Karad, Dist. Satara



Est. June 2008

Gramin Vikas Shikshan Sanstha, Undale's

Arts & Commerce College

Undale, Tal. Karad. Dist: Satara. Pin-415118 Tel. (02164) 256609



Out ward No.

Date: 15/03/2023

2022-23

Name of the Faculty: Shri. Pahl P.B.

Designation: Asst. Prof.

FEEDBACK ANALYSIS OF TEACHER ON CURRICULUM

Sl. No	Questions	Greater Extent %	Moderate %	Lesser Extent %	Poor %
1	The BOS is taking measures to make sure the syllabus is relevant and regularly updated		✓		
2	Objectives, POs and COs are well defined in the curriculum/syllabus	✓			
3	There is a coherence among units/chapters/modules in the courses offered	✓			
4	The curriculum of the courses encourages to undertake research work		✓		
5	Availability of Student learning resources at college			✓	
6	Institutions academic calendar of events is designed and implemented in adherence to university calendar of events	✓			
7	Curriculum is balanced with theoretical and practical knowledge		✓		
8	Curriculum has potential to develop the habit of self-learning among students	✓			
9	Scope for using ICT in teaching as per curriculum		✓		
10	The time and credits for each course are well defined and distributed	✓			
	Over all Percentage		✓		

I/C Principal
Arts & Commerce College
Undale, Tal. Karad, Dist. Satara



Est. June 2008

Gramin Vikas Shikshan Sanstha, Undale's

Arts & Commerce College

Undale, Tal. Karad. Dist. Satara. Pin-415118 Tel. (02164) 256609



Out ward No.

Date: 11/3/19

2018-19

1. Type of setting/Organisation:

- a. Government
- b. Semi-Government
- c. Private

2. Name: Adake Pallavi Dilip

3. Designation:

4. Contact Number:

FEEDBACK ANALYSIS OF ALUMNI ON CURRICULUM AND INSTITUTION

Sl. No.	Questions	Greater Extent %	Moderate %	Lesser Extent %	Poor %
1	Alumni Association / Network of your college	✓			
2	Regularity in conducting Alumni meetings	✓			
3	Accessibility to the Head of the institution		✓		
4	Faculty members are reachable for guidance and support	✓			
5	Alumni members are encouraged to provide valuable suggestions for the growth of the institution	✓			
6	Platform is provided for regular interaction with current students	✓			
7	Rate the Programme you studied in terms of employability skills		✓		
8	Rate your stay at college in terms of teaching, learning and administration				✓
9	Rate the practicability and relevance of the curriculum you studied	✓			
	Over all Percentage				✓

I/C Principal
Arts & Commerce College
Undale, Tal. Karad, Dist. Satara



Est. June 2008

Gramin Vikas Shikshan Sanstha, Undale's

Arts & Commerce College

Undale, Tal. Karad. Dist: Satara. Pin 415118 Tel. (02164) 256609



Out ward No.

Date: 11/3/19

2018-19

1. Type of setting/Organisation:

- a. Government
- b. Semi-Government
- c. Private

2. Name: *Bagal jyoti shankar*

3. Designation:

4. Contact Number:

FEEDBACK ANALYSIS OF ALUMNI ON CURRICULUM AND INSTITUTION

Sl. No.	Questions	Greater Extent %	Moderate %	Lesser Extent %	Poor %
1	Alumni Association / Network of your college		✓		
2	Regularity in conducting Alumni meetings		✓		
3	Accessibility to the Head of the institution	✓			
4	Faculty members are reachable for guidance and support	✓			
5	Alumni members are encouraged to provide valuable suggestions for the growth of the institution		✓		
6	Platform is provided for regular interaction with current students	✓			
7	Rate the Programme you studied in terms of employability skills	✓			
8	Rate your stay at college in terms of teaching, learning and administration			✓	
9	Rate the practicability and relevance of the curriculum you studied			✓	
	Over all Percentage	✓			

[Signature]

I/C Principal

Arts & Commerce College
Undale, Tal. Karad, Dist. Satara



Est. June 2008

Gramin Vikas Shikshan Sanstha, Undale's

Arts & Commerce College

Undale, Tal. Karad. Dist. Satara. Pin 415118 Tel. (02164) 256609



Out ward No.

2018-19

Date: 11/3/19

1. Type of setting/Organisation:

- a. Government
- b. Semi-Government
- c. Private

2. Name: Bhone Komal Shri Kant

3. Designation:

4. Contact Number:

FEEDBACK ANALYSIS OF ALUMNI ON CURRICULUM AND INSTITUTION

Sl. No.	Questions	Greater Extent %	Moderate %	Lesser Extent %	Poor %
1	Alumni Association / Network of your college	✓			
2	Regularity in conducting Alumni meetings	✓			
3	Accessibility to the Head of the institution		✓		
4	Faculty members are reachable for guidance and support	✓			
5	Alumni members are encouraged to provide valuable suggestions for the growth of the institution		✓		
6	Platform is provided for regular interaction with current students	✓			
7	Rate the Programme you studied in terms of employability skills	✓			
8	Rate your stay at college in terms of teaching, learning and administration			✓	
9	Rate the practicability and relevance of the curriculum you studied	✓			
	Over all Percentage		✓		

I/C Principal
Arts & Commerce College
Undale, Tal. Karad, Dist. Satara



Est. June 2008

Gramin Vikas Shikshan Sanstha, Undale's

Arts & Commerce College

Undale, Tal. Karad, Dist: Satara. Pin-415118 Tel. (02164) 256609



Out ward No.

2018-19

Date: 11/3/19

1. Type of setting/Organisation:

- a. Government
- b. Semi-Government
- c. Private

2. Name: Chavan Harish Pinkar

3. Designation:

4. Contact Number:

FEEDBACK ANALYSIS OF ALUMNI ON CURRICULUM AND INSTITUTION

Sl. No.	Questions	Greater Extent %	Moderate %	Lesser Extent %	Poor %
1	Alumni Association / Network of your college	✓			
2	Regularity in conducting Alumni meetings	✓			
3	Accessibility to the Head of the institution		✓		
4	Faculty members are reachable for guidance and support	✓			
5	Alumni members are encouraged to provide valuable suggestions for the growth of the institution	✓			
6	Platform is provided for regular interaction with current students		✓		
7	Rate the Programme you studied in terms of employability skills	✓			
8	Rate your stay at college in terms of teaching, learning and administration		✓		
9	Rate the practicability and relevance of the curriculum you studied	✓			
	Over all Percentage		✓		

[Signature]
I/C Principal
Arts & Commerce College
Undale, Tal. Karad, Dist. Satara



Est. June 2008

Gramin Vikas Shikshan Sanstha, Undale's

Arts & Commerce College

Undale, Tal. Karad, Dist. Satara, Pin-415118 Tel. (02164) 256609



Out ward No.

Date: 11/3/19

2018-19

1. Type of setting/Organisation:

- a. Government
- b. Semi-Government
- c. Private

2. Name: Etam Amar sudhakar

3. Designation:

4. Contact Number:

FEEDBACK ANALYSIS OF ALUMNI ON CURRICULUM AND INSTITUTION

Sl. No.	Questions	Greater Extent %	Moderate %	Lesser Extent %	Poor %
1	Alumni Association / Network of your college	✓			
2	Regularity in conducting Alumni meetings	✓			
3	Accessibility to the Head of the institution	✓			
4	Faculty members are reachable for guidance and support		✓		
5	Alumni members are encouraged to provide valuable suggestions for the growth of the institution	✓			
6	Platform is provided for regular interaction with current students		✓		
7	Rate the Programme you studied in terms of employability skills		✓		
8	Rate your stay at college in terms of teaching, learning and administration	✓			
9	Rate the practicability and relevance of the curriculum you studied	✓			
	Over all Percentage			✓	

[Signature]

I/C Principal
Arts & Commerce College
Undale, Tal. Karad, Dist. Satara



Est. June 2008

Gramin Vikas Shikshan Sanstha, Undale's

Arts & Commerce College

Undale, Tal. Karad, Dist. Satara Pin 415118 Tel. (02164) 256609



Out ward No.

2018-19

Date: 11/03/2019

1. Type of setting/Organisation:

a. Government

b. Semi-Government

c. Private

2. Name: Tadhav Archana vijay

3. Designation:

4. Contact Number:

FEEDBACK ANALYSIS OF ALUMNI ON CURRICULUM AND INSTITUTION

Sl. No.	Questions	Greater Extent %	Moderate %	Lesser Extent %	Poor %
1	Alumni Association / Network of your college		✓		
2	Regularity in conducting Alumni meetings		✓		
3	Accessibility to the Head of the institution	✓			
4	Faculty members are reachable for guidance and support				✓
5	Alumni members are encouraged to provide valuable suggestions for the growth of the institution	✓			
6	Platform is provided for regular interaction with current students	✓			
7	Rate the Programme you studied in terms of employability skills		✓		
8	Rate your stay at college in terms of teaching, learning and administration	✓			
9	Rate the practicability and relevance of the curriculum you studied	✓			
	Over all Percentage			✓	

[Signature]
I/C Principal
Arts & Commerce College
Undale, Tal. Karad, Dist. Satara



Est. June 2008

Gramin Vikas Shikshan Sanstha, Undale's

Arts & Commerce College

Undale, Tal. Karad. Dist: Satara. Pin-415118 Tel. (02164) 256609



Out ward No.

Date: 11/03/19

2018-19

1. Type of setting/Organisation:

- a. Government
- b. Semi-Government
- c. Private

2. Name: kalekar shilpa laxman

3. Designation:

4. Contact Number:

FEEDBACK ANALYSIS OF ALUMNI ON CURRICULUM AND INSTITUTION

Sl. No.	Questions	Greater Extent %	Moderate %	Lesser Extent %	Poor %
1	Alumni Association / Network of your college	✓			
2	Regularity in conducting Alumni meetings	✓			
3	Accessibility to the Head of the institution		✓		
4	Faculty members are reachable for guidance and support	✓			
5	Alumni members are encouraged to provide valuable suggestions for the growth of the institution	✓			
6	Platform is provided for regular interaction with current students			✓	
7	Rate the Programme you studied in terms of employability skills	✓			
8	Rate your stay at college in terms of teaching, learning and administration			✓	
9	Rate the practicability and relevance of the curriculum you studied	✓			
	Over all Percentage		✓		

I/C Principal
Arts & Commerce College
Undale, Tal. Karad, Dist. Satara



Est. June 2008

Gramin Vikas Shikshan Sanstha, Undale's

Arts & Commerce College

Undale, Tal. Karad, Dist. Satara, Pin-415118 Tel. (02164) 256609



Out ward No.

2018-19

Date: 11/03/19

1. Type of setting/Organisation:

- a. Government
- b. Semi-Government
- c. Private

2. Name: khude Nitin Vilas

3. Designation:

4. Contact Number:

FEEDBACK ANALYSIS OF ALUMNI ON CURRICULUM AND INSTITUTION

Sl. No.	Questions	Greater Extent %	Moderate %	Lesser Extent %	Poor %
1	Alumni Association / Network of your college	✓			
2	Regularity in conducting Alumni meetings	✓			
3	Accessibility to the Head of the institution		✓		
4	Faculty members are reachable for guidance and support		✓		
5	Alumni members are encouraged to provide valuable suggestions for the growth of the institution		✓		
6	Platform is provided for regular interaction with current students	✓			
7	Rate the Programme you studied in terms of employability skills	✓			
8	Rate your stay at college in terms of teaching, learning and administration		✓		
9	Rate the practicability and relevance of the curriculum you studied		✓		
	Over all Percentage	✓			

I/C Principal
Arts & Commerce College
Undale, Tal. Karad, Dist. Satara



Est. June 2008

Gramin Vikas Shikshan Sanstha, Undale's

Arts & Commerce College

Undale, Tal. Karad. Dist. Satara Pin 415118 Tel (02164) 256609



Out ward No.

Date: 11/03/19

2018-19

1. Type of setting/Organisation:

- a. Government
- b. Semi-Government
- c. Private

2. Name: Lad sayli Bahu

3. Designation:

4. Contact Number:

FEEDBACK ANALYSIS OF ALUMNI ON CURRICULUM AND INSTITUTION

Sl. No.	Questions	Greater Extent %	Moderate %	Lesser Extent %	Poor %
1	Alumni Association / Network of your college	✓			
2	Regularity in conducting Alumni meetings		✓		
3	Accessibility to the Head of the institution	✓			
4	Faculty members are reachable for guidance and support		✓		
5	Alumni members are encouraged to provide valuable suggestions for the growth of the institution	✓			
6	Platform is provided for regular interaction with current students			✓	
7	Rate the Programme you studied in terms of employability skills	✓			
8	Rate your stay at college in terms of teaching, learning and administration	✓			
9	Rate the practicability and relevance of the curriculum you studied			✓	
	Over all Percentage	✓			

I/C Principal
Arts & Commerce College
Undale, Tal. Karad, Dist. Satara



Est. June 2008

Gramin Vikas Shikshan Sanstha, Undale's

Arts & Commerce College

Undale, Tal. Karad, Dist. Satara, Pin-415118 Tel. (02164) 256609



Out ward No.

Date: 11/03/19

2018-19

1. Type of setting/Organisation:

- a. Government
- b. Semi-Government
- c. Private

2. Name: Mohite Mohini Mahadev

3. Designation:

4. Contact Number:

FEEDBACK ANALYSIS OF ALUMNI ON CURRICULUM AND INSTITUTION

Sl. No.	Questions	Greater Extent %	Moderate %	Lesser Extent %	Poor %
1	Alumni Association / Network of your college		✓		
2	Regularity in conducting Alumni meetings		✓		
3	Accessibility to the Head of the institution		✓		
4	Faculty members are reachable for guidance and support	✓			
5	Alumni members are encouraged to provide valuable suggestions for the growth of the institution	✓			
6	Platform is provided for regular interaction with current students		✓		
7	Rate the Programme you studied in terms of employability skills			✓	
8	Rate your stay at college in terms of teaching, learning and administration				✓
9	Rate the practicability and relevance of the curriculum you studied	✓			
	Over all Percentage		✓		

I/C Principal
Arts & Commerce College
Undale, Tal. Karad, Dist. Satara



Est. June 2008

Gramin Vikas Shikshan Sanstha, Undale's

Arts & Commerce College

Undale, Tal. Karad, Dist: Satara, Pin 415118 Tel. (02164) 256609



Out ward No.

2018-19

Date: 11/03/19

1. Type of setting/Organisation:

a. Government

b. Semi-Government

c. Private

2. Name: patil netaji subhash

3. Designation:

4. Contact Number:

FEEDBACK ANALYSIS OF ALUMNI ON CURRICULUM AND INSTITUTION

Sl. No.	Questions	Greater Extent %	Moderate %	Lesser Extent %	Poor %
1	Alumni Association / Network of your college	✓			
2	Regularity in conducting Alumni meetings	✓			
3	Accessibility to the Head of the institution		✓		
4	Faculty members are reachable for guidance and support	✓			
5	Alumni members are encouraged to provide valuable suggestions for the growth of the institution	✓			
6	Platform is provided for regular interaction with current students		✓		
7	Rate the Programme you studied in terms of employability skills	✓			
8	Rate your stay at college in terms of teaching, learning and administration		✓		
9	Rate the practicability and relevance of the curriculum you studied	✓			
	Over all Percentage		✓		

I/C Principal
Arts & Commerce College
Undale, Tal. Karad, Dist. Satara



Est. June 2008

Gramin Vikas Shikshan Sanstha, Undale's

Arts & Commerce College

Undale, Tal. Karad, Dist. Satara, Pin-415118 Tel. (02164) 256609



Out ward No.

2018-19

Date: 11/03/19

1. Type of setting/Organisation:

- a. Government
- b. Semi-Government
- c. Private

2. Name: more priyanka Ankush

3. Designation:

4. Contact Number:

FEEDBACK ANALYSIS OF ALUMNI ON CURRICULUM AND INSTITUTION

Sl. No.	Questions	Greater Extent %	Moderate %	Lesser Extent %	Poor %
1	Alumni Association / Network of your college	✓	✓		
2	Regularity in conducting Alumni meetings	✓			
3	Accessibility to the Head of the institution		✓		
4	Faculty members are reachable for guidance and support		✓		
5	Alumni members are encouraged to provide valuable suggestions for the growth of the institution				✓
6	Platform is provided for regular interaction with current students	✓			
7	Rate the Programme you studied in terms of employability skills			✓	
8	Rate your stay at college in terms of teaching, learning and administration	✓			
9	Rate the practicability and relevance of the curriculum you studied	✓			
	Over all Percentage		✓		

I/C Principal
Arts & Commerce College
Undale, Tal. Karad, Dist. Satara



Est. June 2008

Gramin Vikas Shikshan Sanstha, Undale's

Arts & Commerce College

Undale, Tal. Karad, Dist: Satara, Pin-415118 Tel. (02164) 256609



Out ward No.

Date: 11/03/19

2018-19

1. Type of setting/Organisation:

- a. Government
- b. Semi-Government
- c. Private

2. Name: Patil Swapnali Rajendra

3. Designation:

4. Contact Number:

FEEDBACK ANALYSIS OF ALUMNI ON CURRICULUM AND INSTITUTION

Sl. No.	Questions	Greater Extent %	Moderate %	Lesser Extent %	Poor %
1	Alumni Association / Network of your college		✓		
2	Regularity in conducting Alumni meetings		✓		
3	Accessibility to the Head of the institution	✓			
4	Faculty members are reachable for guidance and support	✓			
5	Alumni members are encouraged to provide valuable suggestions for the growth of the institution		✓		
6	Platform is provided for regular interaction with current students	✓			
7	Rate the Programme you studied in terms of employability skills	✓			
8	Rate your stay at college in terms of teaching, learning and administration		✓		
9	Rate the practicability and relevance of the curriculum you studied	✓			
	Over all Percentage		✓		

I/C Principal
Arts & Commerce College
Undale, Tal. Karad, Dist. Satara



Est. June 2008

Gramin Vikas Shikshan Sanstha, Undale's

Arts & Commerce College

Undale, Tal. Karad, Dist: Satara, Pin-415118 Tel. (02164) 256609



Out ward No.

Date: 11/03/19

2018-19

1. Type of setting/Organisation:

- a. Government
- b. Semi-Government
- c. Private

2. Name: phosale poonam vijay

3. Designation:

4. Contact Number:

FEEDBACK ANALYSIS OF ALUMNI ON CURRICULUM AND INSTITUTION

Sl. No.	Questions	Greater Extent %	Moderate %	Lesser Extent %	Poor %
1	Alumni Association / Network of your college	✓			
2	Regularity in conducting Alumni meetings	✓			
3	Accessibility to the Head of the institution		✓		
4	Faculty members are reachable for guidance and support			✓	
5	Alumni members are encouraged to provide valuable suggestions for the growth of the institution	✓			
6	Platform is provided for regular interaction with current students			✓	
7	Rate the Programme you studied in terms of employability skills	✓			
8	Rate your stay at college in terms of teaching, learning and administration		✓		
9	Rate the practicability and relevance of the curriculum you studied	✓			
	Over all Percentage			✓	

I/C Principal
Arts & Commerce College
Undale, Tal. Karad, Dist. Satara



Est. June 2008
Gramin Vikas Shikshan Sanstha, Undale's

Arts & Commerce College

Undale, Tal. Karad. Dist: Satara. Pin-415118 Tel. (02164) 256609



Out ward No.

Date: 11/03/19

2018-19

1. Type of setting/Organisation:

- a. Government
- b. Semi-Government
- c. Private

2. Name: Jadhav Arti Ananda

3. Designation:

4. Contact Number:

FEEDBACK ANALYSIS OF ALUMNI ON CURRICULUM AND INSTITUTION

Sl. No.	Questions	Greater Extent %	Moderate %	Lesser Extent %	Poor %
1	Alumni Association / Network of your college		✓		
2	Regularity in conducting Alumni meetings	✓			
3	Accessibility to the Head of the institution		✓		
4	Faculty members are reachable for guidance and support		✓		
5	Alumni members are encouraged to provide valuable suggestions for the growth of the institution		✓		
6	Platform is provided for regular interaction with current students	✓			
7	Rate the Programme you studied in terms of employability skills		✓		
8	Rate your stay at college in terms of teaching, learning and administration	✓			
9	Rate the practicability and relevance of the curriculum you studied			✓	
	Over all Percentage	✓			

I/C Principal
Arts & Commerce College
Undale, Tal. Karad, Dist. Satara



Est. June 2008

Gramin Vikas Shikshan Sanstha, Undale's

Arts & Commerce College

Undale, Tal. Karad, Dist: Satara, Pin 415118 Tel. (02164) 256609



Out ward No.

Date: 11/03/19

2018-19

1. Type of setting/Organisation:

- a. Government
- b. Semi-Government
- c. Private

2. Name: chavan gauri shanhar

3. Designation:

4. Contact Number:

FEEDBACK ANALYSIS OF ALUMNI ON CURRICULUM AND INSTITUTION

Sl. No.	Questions	Greater Extent %	Moderate %	Lesser Extent %	Poor %
1	Alumni Association / Network of your college	✓			
2	Regularity in conducting Alumni meetings		✓		
3	Accessibility to the Head of the institution	✓			
4	Faculty members are reachable for guidance and support	✓			
5	Alumni members are encouraged to provide valuable suggestions for the growth of the institution		✓		
6	Platform is provided for regular interaction with current students		✓		
7	Rate the Programme you studied in terms of employability skills	✓			
8	Rate your stay at college in terms of teaching, learning and administration			✓	
9	Rate the practicability and relevance of the curriculum you studied	✓			
	Over all Percentage		✓		

I/C Principal
Arts & Commerce College
Undale, Tal. Karad, Dist. Satara



Est. June 2008

Gramin Vikas Shikshan Sanstha, Undale's

Arts & Commerce College

Undale, Tal. Karad. Dist: Satara. Pin-415118 Tel. (02164) 256609



Out ward No.

Date: 11/03/19

2018-19

1. Type of setting/Organisation:

- a. Government
- b. Semi-Government
- c. Private

2. Name: Jamdar Vijay Abaso

3. Designation:

4. Contact Number:

FEEDBACK ANALYSIS OF ALUMNI ON CURRICULUM AND INSTITUTION

Sl. No.	Questions	Greater Extent %	Moderate %	Lesser Extent %	Poor %
1	Alumni Association / Network of your college	✓			
2	Regularity in conducting Alumni meetings	✓			
3	Accessibility to the Head of the institution		✓		
4	Faculty members are reachable for guidance and support	✓			
5	Alumni members are encouraged to provide valuable suggestions for the growth of the institution		✓		
6	Platform is provided for regular interaction with current students	✓			
7	Rate the Programme you studied in terms of employability skills	✓			
8	Rate your stay at college in terms of teaching, learning and administration		✓		
9	Rate the practicability and relevance of the curriculum you studied	✓			
	Over all Percentage		✓		

[Signature]
I/C Principal
Arts & Commerce College
Undale, Tal. Karad. Dist. Satara



Est. June 2008

Gramin Vikas Shikshan Sanstha, Undale's

Arts & Commerce College

Undale, Tal. Karad, Dist. Satara, Pin-415118 Tel. (02164) 256609



Out ward No.

Date: 11/03/19

2018-19

1. Type of setting/Organisation:

- a. Government
- b. Semi-Government
- c. Private

2. Name: Kadam shubham Anil

3. Designation:

4. Contact Number:

FEEDBACK ANALYSIS OF ALUMNI ON CURRICULUM AND INSTITUTION

Sl. No.	Questions	Greater Extent %	Moderate %	Lesser Extent %	Poor %
1	Alumni Association / Network of your college	✓			
2	Regularity in conducting Alumni meetings		✓		
3	Accessibility to the Head of the institution	✓			
4	Faculty members are reachable for guidance and support	✓			
5	Alumni members are encouraged to provide valuable suggestions for the growth of the institution		✓		
6	Platform is provided for regular interaction with current students			✓	
7	Rate the Programme you studied in terms of employability skills	✓			
8	Rate your stay at college in terms of teaching, learning and administration	✓			
9	Rate the practicability and relevance of the curriculum you studied				✓
	Over all Percentage	✓			

I/C Principal
Arts & Commerce College
Undale, Tal. Karad, Dist. Satara



Est. June 2008

Gramin Vikas Shikshan Sanstha, Undale's

Arts & Commerce College

Undale, Tal. Karad, Dist: Satara, Pin 415118 Tel. (02164) 256609



Out ward No.

2018-19

Date: 11/03/19

1. Type of setting/Organisation:

a. Government

b. Semi-Government

c. Private

2. Name: Khude Komal Nana

3. Designation:

4. Contact Number:

FEEDBACK ANALYSIS OF ALUMNI ON CURRICULUM AND INSTITUTION

Sl. No.	Questions	Greater Extent %	Moderate %	Lesser Extent %	Poor %
1	Alumni Association / Network of your college	✓			
2	Regularity in conducting Alumni meetings	✓			
3	Accessibility to the Head of the institution		✓		
4	Faculty members are reachable for guidance and support	✓			
5	Alumni members are encouraged to provide valuable suggestions for the growth of the institution			✓	
6	Platform is provided for regular interaction with current students	✓			
7	Rate the Programme you studied in terms of employability skills	✓			
8	Rate your stay at college in terms of teaching, learning and administration	✓			
9	Rate the practicability and relevance of the curriculum you studied		✓		
	Over all Percentage			✓	

I/C Principal
Arts & Commerce College
Undale, Tal. Karad, Dist. Satara



Est. June 2008

Gramin Vikas Shikshan Sanstha, Undale's

Arts & Commerce College

Undale, Tal. Karad, Dist: Satara, Pin 415118 Tel. (02164) 256609



Out ward No.

Date: 11/03/19

2018-19

1. Type of setting/Organisation:

- a. Government
- b. Semi-Government
- c. Private

2. Name: Mane Arti vilas

3. Designation:

4. Contact Number:

FEEDBACK ANALYSIS OF ALUMNI ON CURRICULUM AND INSTITUTION

Sl. No.	Questions	Greater Extent %	Moderate %	Lesser Extent %	Poor %
1	Alumni Association / Network of your college	✓			
2	Regularity in conducting Alumni meetings		✓		
3	Accessibility to the Head of the institution	✓			
4	Faculty members are reachable for guidance and support	✓			
5	Alumni members are encouraged to provide valuable suggestions for the growth of the institution	✓			
6	Platform is provided for regular interaction with current students			✓	
7	Rate the Programme you studied in terms of employability skills	✓			
8	Rate your stay at college in terms of teaching, learning and administration		✓		
9	Rate the practicability and relevance of the curriculum you studied	✓			
	Over all Percentage	✓			

I/C Principal
Arts & Commerce College
Undale, Tal. Karad, Dist. Satara



Est. June 2008

Gramin Vikas Shikshan Sanstha, Undale's

Arts & Commerce College

Undale, Tal. Karad, Dist. Satara, Pin 415118 Tel. (02164) 256609



Out ward No.

Date: 11/03/19

2018-19

1. Type of setting/Organisation:

- a. Government
- b. Semi-Government
- c. Private

2. Name: Maskar Koyana Laxman

3. Designation:

4. Contact Number:

FEEDBACK ANALYSIS OF ALUMNI ON CURRICULUM AND INSTITUTION

Sl. No.	Questions	Greater Extent %	Moderate %	Lesser Extent %	Poor %
1	Alumni Association / Network of your college		✓		
2	Regularity in conducting Alumni meetings		✓		
3	Accessibility to the Head of the institution			✓	
4	Faculty members are reachable for guidance and support	✓			
5	Alumni members are encouraged to provide valuable suggestions for the growth of the institution	✓			
6	Platform is provided for regular interaction with current students		✓		
7	Rate the Programme you studied in terms of employability skills	✓			
8	Rate your stay at college in terms of teaching, learning and administration				✓
9	Rate the practicability and relevance of the curriculum you studied	✓			
	Over all Percentage		✓		

I/C Principal
Arts & Commerce College
Undale, Tal. Karad, Dist. Satara



Est. June 2008

Gramin Vikas Shikshan Sanstha, Undale's

Arts & Commerce College

Undale, Tal. Karad, Dist. Satara, Pin-415118 Tel. (02164) 256609



Out ward No.

Date: 11/03/19

2018-19

1. Type of setting/Organisation:

- a. Government
- b. Semi-Government
- c. Private

2. Name: veer vijay Anil

3. Designation:

4. Contact Number:

FEEDBACK ANALYSIS OF ALUMNI ON CURRICULUM AND INSTITUTION

Sl. No.	Questions	Greater Extent %	Moderate %	Lesser Extent %	Poor %
1	Alumni Association / Network of your college	✓			
2	Regularity in conducting Alumni meetings	✓			
3	Accessibility to the Head of the institution	✓			
4	Faculty members are reachable for guidance and support		✓		
5	Alumni members are encouraged to provide valuable suggestions for the growth of the institution		✓		
6	Platform is provided for regular interaction with current students	✓			
7	Rate the Programme you studied in terms of employability skills	✓			
8	Rate your stay at college in terms of teaching, learning and administration				✓
9	Rate the practicability and relevance of the curriculum you studied	✓			
	Over all Percentage			✓	

I/C Principal
Arts & Commerce College
Undale, Tal. Karad, Dist. Satara



Est. June 2008

Gramin Vikas Shikshan Sanstha, Undale's

Arts & Commerce College

Undale, Tal. Karad, Dist: Satara, Pin-415118 Tel. (02164) 256609



Out ward No.

2018-19

Date: 11/03/19

1. Type of setting/Organisation:

- a. Government
- b. Semi-Government
- c. Private

2. Name: Sutar Roshma Popat

3. Designation:

4. Contact Number:

FEEDBACK ANALYSIS OF ALUMNI ON CURRICULUM AND INSTITUTION

Sl. No.	Questions	Greater Extent %	Moderate %	Lesser Extent %	Poor %
1	Alumni Association / Network of your college	✓			
2	Regularity in conducting Alumni meetings		✓		
3	Accessibility to the Head of the institution	✓			
4	Faculty members are reachable for guidance and support	✓			
5	Alumni members are encouraged to provide valuable suggestions for the growth of the institution		✓		
6	Platform is provided for regular interaction with current students	✓			
7	Rate the Programme you studied in terms of employability skills	✓			
8	Rate your stay at college in terms of teaching, learning and administration		✓		
9	Rate the practicability and relevance of the curriculum you studied		✓		
	Over all Percentage	✓			

I/C Principal
Arts & Commerce College
Undale, Tal. Karad, Dist. Satara



Est. June 2008

Gramin Vikas Shikshan Sanstha, Undale's

Arts & Commerce College

Undale, Tal. Karad. Dist: Satara. Pin-415118 Tel. (02164) 256609



Date: 25/02/20

Out ward No.

2019-20

1. Type of setting/Organisation:

- a. Government
- b. Semi-Government
- c. Private

2. Name: Atugade Supriya Mohan

3. Designation:

4. Contact Number:

FEEDBACK ANALYSIS OF ALUMNI ON CURRICULUM AND INSTITUTION

Sl. No.	Questions	Greater Extent %	Moderate %	Lesser Extent %	Poor %
1	Alumni Association / Network of your college		✓		
2	Regularity in conducting Alumni meetings		✓		
3	Accessibility to the Head of the institution			✓	
4	Faculty members are reachable for guidance and support		✓		✓
5	Alumni members are encouraged to provide valuable suggestions for the growth of the institution	✓			
6	Platform is provided for regular interaction with current students	✓			
7	Rate the Programme you studied in terms of employability skills		✓		
8	Rate your stay at college in terms of teaching, learning and administration	✓			
9	Rate the practicability and relevance of the curriculum you studied		✓		
	Over all Percentage	✓			

I/C Principal
Arts & Commerce College
Undale, Tal. Karad, Dist. Satara



Est. June 2008

Gramin Vikas Shikshan Sanstha, Undale's

Arts & Commerce College

Undale, Tal. Karad, Dist: Satara, Pin-415118 Tel. (02164) 256609



Date: 25/02/20

Out ward No.

2019-20

1. Type of setting/Organisation:

- a. Government
- b. Semi-Government
- c. Private

2. Name: Bhedate Laxmi sanjay

3. Designation:

4. Contact Number:

FEEDBACK ANALYSIS OF ALUMNI ON CURRICULUM AND INSTITUTION

Sl. No.	Questions	Greater Extent %	Moderate %	Lesser Extent %	Poor %
1	Alumni Association / Network of your college		✓		
2	Regularity in conducting Alumni meetings	✓			
3	Accessibility to the Head of the institution		✓		
4	Faculty members are reachable for guidance and support			✓	
5	Alumni members are encouraged to provide valuable suggestions for the growth of the institution				✓
6	Platform is provided for regular interaction with current students	✓			
7	Rate the Programme you studied in terms of employability skills		✓		
8	Rate your stay at college in terms of teaching, learning and administration		✓		
9	Rate the practicability and relevance of the curriculum you studied		✓		
	Over all Percentage	✓			

I/C Principal

Arts & Commerce College

Undale, Tal. Karad, Dist. Satara



Est. June 2008

Gramin Vikas Shikshan Sanstha, Undale's

Arts & Commerce College

Undale, Tal. Karad. Dist: Satara. Pin-415118 Tel. (02164) 256609



Date: 25/02/20

Out ward No.

2019-20

1. Type of setting/Organisation:

- a. Government
- b. Semi-Government
- c. Private

2. Name: aurav sneha Arjun

3. Designation:

4. Contact Number:

FEEDBACK ANALYSIS OF ALUMNI ON CURRICULUM AND INSTITUTION

Sl. No.	Questions	Greater Extent %	Moderate %	Lesser Extent %	Poor %
1	Alumni Association / Network of your college	✓			
2	Regularity in conducting Alumni meetings		✓		
3	Accessibility to the Head of the institution		✓		
4	Faculty members are reachable for guidance and support	✓			
5	Alumni members are encouraged to provide valuable suggestions for the growth of the institution	✓			
6	Platform is provided for regular interaction with current students		✓		
7	Rate the Programme you studied in terms of employability skills			✓	
8	Rate your stay at college in terms of teaching, learning and administration				✓
9	Rate the practicability and relevance of the curriculum you studied	✓			
	Over all Percentage		✓		

[Signature]
I/C Principal
Arts & Commerce College
Undale, Tal. Karad, Dist. Satara



Est. June 2008

Gramin Vikas Shikshan Sanstha, Undale's

Arts & Commerce College

Undale, Tal. Karad. Dist: Satara. Pin-415118 Tel. (02164) 256609



Date: 25/02/20

Out ward No.

2019-20

1. Type of setting/Organisation:

- a. Government
- b. Semi-Government
- c. Private

2. Name: Aharal Vishal Subhash

3. Designation:

4. Contact Number:

FEEDBACK ANALYSIS OF ALUMNI ON CURRICULUM AND INSTITUTION

Sl. No.	Questions	Greater Extent %	Moderate %	Lesser Extent %	Poor %
1	Alumni Association / Network of your college		✓		
2	Regularity in conducting Alumni meetings			✓	
3	Accessibility to the Head of the institution		✓		
4	Faculty members are reachable for guidance and support	✓			
5	Alumni members are encouraged to provide valuable suggestions for the growth of the institution				✓
6	Platform is provided for regular interaction with current students	✓			
7	Rate the Programme you studied in terms of employability skills		✓		
8	Rate your stay at college in terms of teaching, learning and administration		✓		
9	Rate the practicability and relevance of the curriculum you studied	✓			
	Over all Percentage		✓		

[Signature]
I/C Principal
Arts & Commerce College
Undale, Tal. Karad, Dist. Satara



Est. June 2008

Gramin Vikas Shikshan Sanstha, Undale's

Arts & Commerce College

Undale, Tal. Karad. Dist. Satara. Pin-415118 Tel. (02164) 256609



Date: 25/02/20

Out ward No.

2019-20

1. Type of setting/Organisation:

- a. Government
- b. Semi-Government
- c. Private

2. Name: Mali Archana Ashok

3. Designation:

4. Contact Number:

FEEDBACK ANALYSIS OF ALUMNI ON CURRICULUM AND INSTITUTION

Sl. No.	Questions	Greater Extent %	Moderate %	Lesser Extent %	Poor %
1	Alumni Association / Network of your college	✓			
2	Regularity in conducting Alumni meetings	✓			
3	Accessibility to the Head of the institution		✓		
4	Faculty members are reachable for guidance and support	✓			
5	Alumni members are encouraged to provide valuable suggestions for the growth of the institution		✓		
6	Platform is provided for regular interaction with current students	✓			
7	Rate the Programme you studied in terms of employability skills		✓		
8	Rate your stay at college in terms of teaching, learning and administration		✓		
9	Rate the practicability and relevance of the curriculum you studied		✓		
	Over all Percentage	✓			

I/C Principal
Arts & Commerce College
Undale, Tal. Karad, Dist. Satara



Est. June 2008

Gramin Vikas Shikshan Sanstha, Undale's

Arts & Commerce College

Undale, Tal. Karad. Dist. Satara. Pin-415118 Tel. (02164) 256609



Date: 25/02/20

Out ward No.

2019-20

1. Type of setting/Organisation:

- a. Government
- b. Semi-Government
- c. Private

2. Name: Patil Rohini Akaram

3. Designation:

4. Contact Number:

FEEDBACK ANALYSIS OF ALUMNI ON CURRICULUM AND INSTITUTION

Sl. No.	Questions	Greater Extent %	Moderate %	Lesser Extent %	Poor %
1	Alumni Association / Network of your college	✓			
2	Regularity in conducting Alumni meetings	✓			
3	Accessibility to the Head of the institution		✓		
4	Faculty members are reachable for guidance and support			✓	
5	Alumni members are encouraged to provide valuable suggestions for the growth of the institution				✓
6	Platform is provided for regular interaction with current students	✓			
7	Rate the Programme you studied in terms of employability skills	✓			
8	Rate your stay at college in terms of teaching, learning and administration		✓		
9	Rate the practicability and relevance of the curriculum you studied	✓			
	Over all Percentage		✓		

[Signature]
I/C Principal
Arts & Commerce College
Undale, Tal. Karad, Dist. Satara



Est. June 2008

Gramin Vikas Shikshan Sanstha, Undale's

Arts & Commerce College

Undale, Tal. Karad. Dist: Satara Pin-415118 Tel (02164) 256609



Date: 25/02/20

Out ward No.

2019-20

1. Type of setting/Organisation:

- a. Government
- b. Semi-Government
- c. Private

2. Name: Patil Vaibhav Laxman

3. Designation:

4. Contact Number:

FEEDBACK ANALYSIS OF ALUMNI ON CURRICULUM AND INSTITUTION

Sl. No.	Questions	Greater Extent %	Moderate %	Lesser Extent %	Poor %
1	Alumni Association / Network of your college	✓			
2	Regularity in conducting Alumni meetings	✓			
3	Accessibility to the Head of the institution		✓		
4	Faculty members are reachable for guidance and support	✓			
5	Alumni members are encouraged to provide valuable suggestions for the growth of the institution			✓	
6	Platform is provided for regular interaction with current students	✓			
7	Rate the Programme you studied in terms of employability skills	✓			
8	Rate your stay at college in terms of teaching, learning and administration		✓		
9	Rate the practicability and relevance of the curriculum you studied	✓			
	Over all Percentage		✓		

[Signature]
I/C Principal
Arts & Commerce College
Undale, Tal. Karad, Dist. Satara



Est. June 2008

Gramin Vikas Shikshan Sanstha, Undale's

Arts & Commerce College

Undale, Tal. Karad. Dist: Satara. Pin-415118 Tel. (02164) 256609



Date: 25/02/20

Out ward No.

2019-20

1. Type of setting/Organisation:

- a. Government
- b. Semi-Government
- c. Private

2. Name: Kumbhar Phanshree sunil

3. Designation:

4. Contact Number:

FEEDBACK ANALYSIS OF ALUMNI ON CURRICULUM AND INSTITUTION

Sl. No.	Questions	Greater Extent %	Moderate %	Lesser Extent %	Poor %
1	Alumni Association / Network of your college			✓	
2	Regularity in conducting Alumni meetings		✓		
3	Accessibility to the Head of the institution	✓			
4	Faculty members are reachable for guidance and support	✓			
5	Alumni members are encouraged to provide valuable suggestions for the growth of the institution		✓		
6	Platform is provided for regular interaction with current students	✓			
7	Rate the Programme you studied in terms of employability skills			✓	
8	Rate your stay at college in terms of teaching, learning and administration	✓			
9	Rate the practicability and relevance of the curriculum you studied				✓
	Over all Percentage	✓			

I/C Principal

Arts & Commerce College
Undale, T. Karad, Dist. Satara



Est. June 2008

Gramin Vikas Shikshan Sanstha, Undale's

Arts & Commerce College

Undale, Tal. Karad. Dist: Satara. Pin-415118 Tel (02164) 256609



Date: 25/02/20

Out ward No.

2019-20

1. Type of setting/Organisation:

- a. Government
- b. Semi-Government
- c. Private

2. Name: Salunke Ajay Manu

3. Designation:

4. Contact Number:

FEEDBACK ANALYSIS OF ALUMNI ON CURRICULUM AND INSTITUTION

Sl. No.	Questions	Greater Extent %	Moderate %	Lesser Extent %	Poor %
1	Alumni Association / Network of your college		✓		
2	Regularity in conducting Alumni meetings		✓		
3	Accessibility to the Head of the institution	✓			
4	Faculty members are reachable for guidance and support	✓			
5	Alumni members are encouraged to provide valuable suggestions for the growth of the institution		✓		
6	Platform is provided for regular interaction with current students			✓	
7	Rate the Programme you studied in terms of employability skills				
8	Rate your stay at college in terms of teaching, learning and administration	✓			
9	Rate the practicability and relevance of the curriculum you studied			✓	
	Over all Percentage		✓		

I/C Principal
Arts & Commerce College



Est. June 2008

Gramin Vikas Shikshan Sanstha, Undale's

Arts & Commerce College

Undale, Tal. Karad. Dist. Satara. Pin-415118 Tel. (02164) 256609



Out ward No.

2019-20

Date: 25/02/20

1. Type of setting/Organisation:

- a. Government
- b. Semi-Government
- c. Private

2. Name: salunkhe Asmita sanjay

3. Designation:

4. Contact Number:

FEEDBACK ANALYSIS OF ALUMNI ON CURRICULUM AND INSTITUTION

Sl. No.	Questions	Greater Extent %	Moderate %	Lesser Extent %	Poor %
1	Alumni Association / Network of your college	✓			
2	Regularity in conducting Alumni meetings		✓		
3	Accessibility to the Head of the institution	✓			
4	Faculty members are reachable for guidance and support			✓	
5	Alumni members are encouraged to provide valuable suggestions for the growth of the institution	✓			
6	Platform is provided for regular interaction with current students	✓			
7	Rate the Programme you studied in terms of employability skills			✓	
8	Rate your stay at college in terms of teaching, learning and administration	✓			
9	Rate the practicability and relevance of the curriculum you studied				✓
	Over all Percentage	✓			

I/C Principal
Arts & Commerce College
Undale, Tal. Karad, Dist. Satara



Est. June 2008

Gramin Vikas Shikshan Sanstha, Undale's

Arts & Commerce College

Undale, Tal. Karad, Dist. Satara, Pin-415118 Tel. (02164) 256609



Date: 25/02/20

Out ward No.

2019-20

1. Type of setting/Organisation:

- a. Government
- b. Semi-Government
- c. Private

2. Name: Yachav Rohit Pandurang

3. Designation:

4. Contact Number:

FEEDBACK ANALYSIS OF ALUMNI ON CURRICULUM AND INSTITUTION

Sl. No.	Questions	Greater Extent %	Moderate %	Lesser Extent %	Poor %
1	Alumni Association / Network of your college	✓			
2	Regularity in conducting Alumni meetings	✓			
3	Accessibility to the Head of the institution		✓		✓
4	Faculty members are reachable for guidance and support		✓		
5	Alumni members are encouraged to provide valuable suggestions for the growth of the institution				✓
6	Platform is provided for regular interaction with current students		✓		
7	Rate the Programme you studied in terms of employability skills				✓
8	Rate your stay at college in terms of teaching, learning and administration		✓		
9	Rate the practicability and relevance of the curriculum you studied			✓	
	Over all Percentage	✓			

I/C Principal
Arts & Commerce College
Undale, Tal. Karad, Dist. Satara



Est. June 2008

Gramin Vikas Shikshan Sanstha, Undale's

Arts & Commerce College

Undale, Tal. Karad. Dist. Satara. Pin-415118 Tel. (02164) 256609



Date: 25/02/20

Out ward No.

2019-20

1. Type of setting/Organisation:

- a. Government
- b. Semi-Government
- c. Private

2. Name: shewale sonam suresh

3. Designation:

4. Contact Number:

FEEDBACK ANALYSIS OF ALUMNI ON CURRICULUM AND INSTITUTION

Sl. No.	Questions	Greater Extent %	Moderate %	Lesser Extent %	Poor %
1	Alumni Association / Network of your college		✓		
2	Regularity in conducting Alumni meetings			✓	
3	Accessibility to the Head of the institution		✓		
4	Faculty members are reachable for guidance and support	✓			
5	Alumni members are encouraged to provide valuable suggestions for the growth of the institution	✓			
6	Platform is provided for regular interaction with current students				✓
7	Rate the Programme you studied in terms of employability skills	✓			
8	Rate your stay at college in terms of teaching, learning and administration			✓	
9	Rate the practicability and relevance of the curriculum you studied	✓			
	Over all Percentage			✓	

I/C Principal
Arts & Commerce College
Undale, Tal. Karad, Dist. Satara



Est. June 2008

Gramin Vikas Shikshan Sanstha, Undale's

Arts & Commerce College

Undale, Tal. Karad. Dist. Satara. Pin-415118 Tel. (02164) 256609



Date: 25/02/20

Out ward No.

2019-20

1. Type of setting/Organisation:

- a. Government
- b. Semi-Government
- c. Private

2. Name: veer komal shankar

3. Designation:

4. Contact Number:

FEEDBACK ANALYSIS OF ALUMNI ON CURRICULUM AND INSTITUTION

Sl. No.	Questions	Greater Extent %	Moderate %	Lesser Extent %	Poor %
1	Alumni Association / Network of your college	✓			
2	Regularity in conducting Alumni meetings	✓			
3	Accessibility to the Head of the institution		✓		
4	Faculty members are reachable for guidance and support		✓		
5	Alumni members are encouraged to provide valuable suggestions for the growth of the institution		✓		
6	Platform is provided for regular interaction with current students		✓		
7	Rate the Programme you studied in terms of employability skills	✓			
8	Rate your stay at college in terms of teaching, learning and administration	✓			
9	Rate the practicability and relevance of the curriculum you studied		✓		
	Over all Percentage	✓			

I/C Principal
Arts & Commerce College
Undale, Tal. Karad, Dist. Satara



Est. June 2008

Gramin Vikas Shikshan Sanstha, Undale's

Arts & Commerce College

Undale, Tal. Karad. Dist: Satara. Pin-415118 Tel. (02164) 256609



Date: 25/02/20

Out ward No.

2019-20

1. Type of setting/Organisation:

- a. Government
- b. Semi-Government
- c. Private

2. Name: Chavan Archana Laxman

3. Designation:

4. Contact Number:

FEEDBACK ANALYSIS OF ALUMNI ON CURRICULUM AND INSTITUTION

Sl. No.	Questions	Greater Extent %	Moderate %	Lesser Extent %	Poor %
1	Alumni Association / Network of your college	✓			
2	Regularity in conducting Alumni meetings			✓	
3	Accessibility to the Head of the institution		✓		
4	Faculty members are reachable for guidance and support		✓		
5	Alumni members are encouraged to provide valuable suggestions for the growth of the institution			✓	
6	Platform is provided for regular interaction with current students		✓		✓
7	Rate the Programme you studied in terms of employability skills	✓			
8	Rate your stay at college in terms of teaching, learning and administration	✓			
9	Rate the practicability and relevance of the curriculum you studied		✓		
	Over all Percentage	✓			

I/C Principal

Arts & Commerce College
Undale, Tal. Karad, Dist. Satara



Est. June 2008

Gramin Vikas Shikshan Sanstha, Undale's

Arts & Commerce College

Undale, Tal. Karad. Dist: Satara. Pin-415118 Tel. (02164) 256609



Date: 25/02/20

Out ward No.

2019-20

1. Type of setting/Organisation:

- a. Government
- b. Semi-Government
- c. Private

2. Name: chavan pranali Arun

3. Designation:

4. Contact Number:

FEEDBACK ANALYSIS OF ALUMNI ON CURRICULUM AND INSTITUTION

Sl. No.	Questions	Greater Extent %	Moderate %	Lesser Extent %	Poor %
1	Alumni Association / Network of your college			<input checked="" type="checkbox"/>	
2	Regularity in conducting Alumni meetings		<input checked="" type="checkbox"/>		
3	Accessibility to the Head of the institution	<input checked="" type="checkbox"/>			
4	Faculty members are reachable for guidance and support	<input checked="" type="checkbox"/>			
5	Alumni members are encouraged to provide valuable suggestions for the growth of the institution		<input checked="" type="checkbox"/>		
6	Platform is provided for regular interaction with current students	<input checked="" type="checkbox"/>			
7	Rate the Programme you studied in terms of employability skills		<input checked="" type="checkbox"/>		
8	Rate your stay at college in terms of teaching, learning and administration		<input checked="" type="checkbox"/>		
9	Rate the practicability and relevance of the curriculum you studied		<input checked="" type="checkbox"/>		
	Over all Percentage	<input checked="" type="checkbox"/>			

[Signature]
I/C Principal
Arts & Commerce College
Undale, Tal. Karad, Dist. Satara



Est. June 2008

Gramin Vikas Shikshan Sanstha, Undale's

Arts & Commerce College

Undale, Tal. Karad, Dist. Satara Pin-415118 Tel. (02164) 256609



Out ward No.

2019-20

Date: 25/02/20

1. Type of setting/Organisation:

- a. Government
- b. Semi-Government
- c. Private

2. Name: Jadhav Anita Vijay

3. Designation:

4. Contact Number:

FEEDBACK ANALYSIS OF ALUMNI ON CURRICULUM AND INSTITUTION

Sl. No.	Questions	Greater Extent %	Moderate %	Lesser Extent %	Poor %
1	Alumni Association / Network of your college			✓	
2	Regularity in conducting Alumni meetings		✓		
3	Accessibility to the Head of the institution		✓		
4	Faculty members are reachable for guidance and support	✓			
5	Alumni members are encouraged to provide valuable suggestions for the growth of the institution	✓			
6	Platform is provided for regular interaction with current students		✓		
7	Rate the Programme you studied in terms of employability skills	✓			
8	Rate your stay at college in terms of teaching, learning and administration		✓		
9	Rate the practicability and relevance of the curriculum you studied			✓	
	Over all Percentage	✓			

I/C Principal
 Arts & Commerce College
 Undale, Tal. Karad, Dist. Satara



Est. June 2008

Gramin Vikas Shikshan Sanstha, Undale's

Arts & Commerce College

Undale, Tal. Karad, Dist. Satara, Pin-415118 Tel. (02164) 256609



Date: 25/02/20

Out ward No.

2019-20

1. Type of setting/Organisation:

- a. Government
- b. Semi-Government
- c. Private

2. Name: *chavan sayali Dilip*

3. Designation:

4. Contact Number:

FEEDBACK ANALYSIS OF ALUMNI ON CURRICULUM AND INSTITUTION

Sl. No.	Questions	Greater Extent %	Moderate %	Lesser Extent %	Poor %
1	Alumni Association / Network of your college		✓		
2	Regularity in conducting Alumni meetings		✓		
3	Accessibility to the Head of the institution	✓			
4	Faculty members are reachable for guidance and support	✓			
5	Alumni members are encouraged to provide valuable suggestions for the growth of the institution		✓		
6	Platform is provided for regular interaction with current students			✓	
7	Rate the Programme you studied in terms of employability skills	✓			
8	Rate your stay at college in terms of teaching, learning and administration			✓	
9	Rate the practicability and relevance of the curriculum you studied	✓			
	Over all Percentage		✓		

[Signature]
I/C Principal
Arts & Commerce College
Undale, Tal. Karad, Dist. Satara



Est. June 2008

Gramin Vikas Shikshan Sanstha, Undale's

Arts & Commerce College

Undale, Tal. Karad, Dist: Satara, Pin-415118 Tel. (02164) 256609



Date: 25/02/20

Out ward No.

2019-20

1. Type of setting/Organisation:

- a. Government
- b. Semi-Government
- c. Private

2. Name: Joshi Rutuja Maruti

3. Designation:

4. Contact Number:

FEEDBACK ANALYSIS OF ALUMNI ON CURRICULUM AND INSTITUTION

Sl. No.	Questions	Greater Extent %	Moderate %	Lesser Extent %	Poor %
1	Alumni Association / Network of your college	✓			
2	Regularity in conducting Alumni meetings			✓	
3	Accessibility to the Head of the institution	✓			
4	Faculty members are reachable for guidance and support		✓		
5	Alumni members are encouraged to provide valuable suggestions for the growth of the institution		✓		
6	Platform is provided for regular interaction with current students	✓			
7	Rate the Programme you studied in terms of employability skills	✓			
8	Rate your stay at college in terms of teaching, learning and administration			✓	
9	Rate the practicability and relevance of the curriculum you studied	✓			
	Over all Percentage			✓	

I/C Principal
Arts & Commerce College
Undale, Tal. Karad, Dist. Satara



Est. June 2008

Gramin Vikas Shikshan Sanstha, Undale's

Arts & Commerce College

Undale, Tal. Karad. Dist. Satara. Pin-415118 Tel. (02164) 256609



Date: 25/02/20

Out ward No.

2019-20

1. Type of setting/Organisation:

- a. Government
- b. Semi-Government
- c. Private

2. Name: Kadam shital suresh

3. Designation:

4. Contact Number:

FEEDBACK ANALYSIS OF ALUMNI ON CURRICULUM AND INSTITUTION

Sl. No.	Questions	Greater Extent %	Moderate %	Lesser Extent %	Poor %
1	Alumni Association / Network of your college	✓			
2	Regularity in conducting Alumni meetings	✓			
3	Accessibility to the Head of the institution		✓		
4	Faculty members are reachable for guidance and support		✓		
5	Alumni members are encouraged to provide valuable suggestions for the growth of the institution	✓			
6	Platform is provided for regular interaction with current students	✓			
7	Rate the Programme you studied in terms of employability skills			✓	
8	Rate your stay at college in terms of teaching, learning and administration	✓			
9	Rate the practicability and relevance of the curriculum you studied				✓
	Over all Percentage	✓			

[Signature]
I/C Principal
Arts & Commerce College
Undale, Tal. Karad, Dist. Satara



Est. June 2008

Gramin Vikas Shikshan Sanstha, Undale's

Arts & Commerce College

Undale, Tal. Karad. Dist: Satara. Pin-415118 Tel. (02164) 256609



Date: 25/02/20

Out ward No.

2019-20

1. Type of setting/Organisation:

- a. Government
- b. Semi-Government
- c. Private

2. Name: patil karishma ashok

3. Designation:

4. Contact Number:

FEEDBACK ANALYSIS OF ALUMNI ON CURRICULUM AND INSTITUTION

Sl. No.	Questions	Greater Extent %	Moderate %	Lesser Extent %	Poor %
1	Alumni Association / Network of your college	✓			
2	Regularity in conducting Alumni meetings		✓		
3	Accessibility to the Head of the institution			✓	
4	Faculty members are reachable for guidance and support		✓		
5	Alumni members are encouraged to provide valuable suggestions for the growth of the institution			✓	
6	Platform is provided for regular interaction with current students		✓		
7	Rate the Programme you studied in terms of employability skills	✓			
8	Rate your stay at college in terms of teaching, learning and administration	✓	✓		
9	Rate the practicability and relevance of the curriculum you studied		✓		
	Over all Percentage		✓		

I/C Principal
Arts & Commerce College
Undale, Tal. Karad, Dist. Satara



Est. June 2008

Gramin Vikas Shikshan Sanstha, Undale's

Arts & Commerce College

Undale, Tal. Karad. Dist. Satara. Pin-415118 Tel. (02164) 256609



Date: 25/02/20

Out ward No.

2019-20

1. Type of setting/Organisation:

- a. Government
- b. Semi-Government
- c. Private

2. Name: Patil Namrata Sanjay

3. Designation:

4. Contact Number:

FEEDBACK ANALYSIS OF ALUMNI ON CURRICULUM AND INSTITUTION

Sl. No.	Questions	Greater Extent %	Moderate %	Lesser Extent %	Poor %
1	Alumni Association / Network of your college		✓		
2	Regularity in conducting Alumni meetings		✓		
3	Accessibility to the Head of the institution	✓			
4	Faculty members are reachable for guidance and support	✓			
5	Alumni members are encouraged to provide valuable suggestions for the growth of the institution		✓		
6	Platform is provided for regular interaction with current students		✓		
7	Rate the Programme you studied in terms of employability skills		✓		
8	Rate your stay at college in terms of teaching, learning and administration	✓			
9	Rate the practicability and relevance of the curriculum you studied		✓		
	Over all Percentage			✓	

[Signature]
I/C Principal
Arts & Commerce College
Undale, Tal. Karad, Dist. Satara



Est. June 2008

Gramin Vikas Shikshan Sanstha, Undale's

Arts & Commerce College

Undale, Tal. Karad, Dist: Satara, Pin-415118 Tel. (02164) 256609



Date: 25/02/20

Out ward No.

2019-20

1. Type of setting/Organisation:

- a. Government
- b. Semi-Government
- c. Private

2. Name: Pawar Vikas Tukaram

3. Designation:

4. Contact Number:

FEEDBACK ANALYSIS OF ALUMNI ON CURRICULUM AND INSTITUTION

Sl. No.	Questions	Greater Extent %	Moderate %	Lesser Extent %	Poor %
1	Alumni Association / Network of your college	✓			
2	Regularity in conducting Alumni meetings		✓		
3	Accessibility to the Head of the institution		✓		
4	Faculty members are reachable for guidance and support		✓		
5	Alumni members are encouraged to provide valuable suggestions for the growth of the institution			✓	
6	Platform is provided for regular interaction with current students	✓			
7	Rate the Programme you studied in terms of employability skills		✓		
8	Rate your stay at college in terms of teaching, learning and administration	✓			
9	Rate the practicability and relevance of the curriculum you studied		✓		
	Over all Percentage	✓			

[Signature]

I/C Principal
Arts & Commerce College
Undale, Tal. Karad, Dist. Satara



Est. June 2008

Gramin Vikas Shikshan Sanstha, Undale's

Arts & Commerce College

Undale, Tal. Karad. Dist: Satara. Pin-415118 Tel. (02164) 256609



Date: 25/02/20

Out ward No.

2019-20

1. Type of setting/Organisation:

- a. Government
- b. Semi-Government
- c. Private

2. Name: sathe Namdev sudam

3. Designation:

4. Contact Number:

FEEDBACK ANALYSIS OF ALUMNI ON CURRICULUM AND INSTITUTION

Sl. No.	Questions	Greater Extent %	Moderate %	Lesser Extent %	Poor %
1	Alumni Association / Network of your college			✓	
2	Regularity in conducting Alumni meetings		✓		
3	Accessibility to the Head of the institution		✓		
4	Faculty members are reachable for guidance and support	✓			
5	Alumni members are encouraged to provide valuable suggestions for the growth of the institution		✓		
6	Platform is provided for regular interaction with current students	✓			
7	Rate the Programme you studied in terms of employability skills		✓		
8	Rate your stay at college in terms of teaching, learning and administration	✓			
9	Rate the practicability and relevance of the curriculum you studied			✓	
	Over all Percentage	✓			

[Signature]

I/C Principal

Arts & Commerce College
Undale, Tal. Karad, Dist. Satara



Est. June 2008

Gramin Vikas Shikshan Sanstha, Undale's

Arts & Commerce College

Undale, Tal. Karad. Dist. Satara Pin-415118 Tel. (02164) 256609



Date: 25/02/20

Out ward No.

2019-20

1. Type of setting/Organisation:

- a. Government
- b. Semi-Government
- c. Private

2. Name: *shete suraj sanjay*

3. Designation:

4. Contact Number:

FEEDBACK ANALYSIS OF ALUMNI ON CURRICULUM AND INSTITUTION

Sl. No.	Questions	Greater Extent %	Moderate %	Lesser Extent %	Poor %
1	Alumni Association / Network of your college	✓			
2	Regularity in conducting Alumni meetings	✓			
3	Accessibility to the Head of the institution		✓		
4	Faculty members are reachable for guidance and support	✓			
5	Alumni members are encouraged to provide valuable suggestions for the growth of the institution	✓			
6	Platform is provided for regular interaction with current students	✓			
7	Rate the Programme you studied in terms of employability skills		✓		
8	Rate your stay at college in terms of teaching, learning and administration			✓	
9	Rate the practicability and relevance of the curriculum you studied	✓			
	Over all Percentage			✓	

[Signature]

I/C Principal
Arts & Commerce College
Undale, Tal. Karad, Dist. Satara



Est. June 2008

Gramin Vikas Shikshan Sanstha, Undale's

Arts & Commerce College

Undale, Tal. Karad, Dist. Satara Pin-415118 Tel. (02164) 256609



Date: 25/02/20

Out ward No.

2019-20

1. Type of setting/Organisation:

- a. Government
- b. Semi-Government
- c. Private

2. Name: Thorat Ashwini Tanaji

3. Designation:

4. Contact Number:

FEEDBACK ANALYSIS OF ALUMNI ON CURRICULUM AND INSTITUTION

Sl. No.	Questions	Greater Extent %	Moderate %	Lesser Extent %	Poor %
1	Alumni Association / Network of your college	✓			
2	Regularity in conducting Alumni meetings	✓			
3	Accessibility to the Head of the institution		✓		
4	Faculty members are reachable for guidance and support	✓			
5	Alumni members are encouraged to provide valuable suggestions for the growth of the institution	✓			
6	Platform is provided for regular interaction with current students		✓		
7	Rate the Programme you studied in terms of employability skills			✓	
8	Rate your stay at college in terms of teaching, learning and administration		✓		
9	Rate the practicability and relevance of the curriculum you studied		✓		
	Over all Percentage		✓		

I/C Principal
Arts & Commerce College
Undale, Tal. Karad, Dist. Satara



Est. June 2008

Gramin Vikas Shikshan Sanstha, Undale's

Arts & Commerce College

Undale, Tal. Karad. Dist: Satara. Pin-415118 Tel. (02164) 256609



Date: 25/02/20

Out ward No.

2019-20

1. Type of setting/Organisation:

- a. Government
- b. Semi-Government
- c. Private

2. Name: veer Akshay Bhimrao

3. Designation:

4. Contact Number:

FEEDBACK ANALYSIS OF ALUMNI ON CURRICULUM AND INSTITUTION

Sl. No.	Questions	Greater Extent %	Moderate %	Lesser Extent %	Poor %
1	Alumni Association / Network of your college	✓			
2	Regularity in conducting Alumni meetings	✓			
3	Accessibility to the Head of the institution		✓		
4	Faculty members are reachable for guidance and support			✓	
5	Alumni members are encouraged to provide valuable suggestions for the growth of the institution		✓		
6	Platform is provided for regular interaction with current students		✓		
7	Rate the Programme you studied in terms of employability skills				✓
8	Rate your stay at college in terms of teaching, learning and administration	✓			
9	Rate the practicability and relevance of the curriculum you studied			✓	
	Over all Percentage	✓			

I/C Principal
Arts & Commerce College
Undale, Tal. Karad, Dist. Satara



Est. June 2008

Gramin Vikas Shikshan Sanstha, Undale's

Arts & Commerce College

Undale, Tal. Karad. Dist. Satara. Pin-415118 Tel. (02164) 256609



Date: 25/02/20

Out ward No.

2019-20

1. Type of setting/Organisation:

- a. Government
- b. Semi-Government
- c. Private

2. Name: *shewale swapnil sanjay*

3. Designation:

4. Contact Number:

FEEDBACK ANALYSIS OF ALUMNI ON CURRICULUM AND INSTITUTION

Sl. No.	Questions	Greater Extent %	Moderate %	Lesser Extent %	Poor %
1	Alumni Association / Network of your college	✓			
2	Regularity in conducting Alumni meetings		✓		
3	Accessibility to the Head of the institution	✓			
4	Faculty members are reachable for guidance and support		✓		
5	Alumni members are encouraged to provide valuable suggestions for the growth of the institution		✓		
6	Platform is provided for regular interaction with current students	✓			
7	Rate the Programme you studied in terms of employability skills	✓			
8	Rate your stay at college in terms of teaching, learning and administration		✓		
9	Rate the practicability and relevance of the curriculum you studied		✓		
	Over all Percentage	✓			

[Signature]
I/C Principal
 Arts & Commerce College
 Undale, Tal. Karad, Dist. Satara



Est. June 2008

Gramin Vikas Shikshan Sanstha, Undale's

Arts & Commerce College

Undale, Tal. Karad, Dist. Satara, Pin-415118 Tel. (02164) 256609



Date: 20/05/21

Out ward No.

2020-21

1. Type of setting/Organisation:

- a. Government
- b. Semi-Government
- c. Private

2. Name: Amale sarita laxman

3. Designation:

4. Contact Number:

FEEDBACK ANALYSIS OF ALUMNI ON CURRICULUM AND INSTITUTION

Sl. No.	Questions	Greater Extent %	Moderate %	Lesser Extent %	Poor %
1	Alumni Association / Network of your college	✓			
2	Regularity in conducting Alumni meetings	✓			
3	Accessibility to the Head of the institution		✓		
4	Faculty members are reachable for guidance and support		✓		
5	Alumni members are encouraged to provide valuable suggestions for the growth of the institution	✓			
6	Platform is provided for regular interaction with current students		✓		
7	Rate the Programme you studied in terms of employability skills	✓			
8	Rate your stay at college in terms of teaching, learning and administration		✓		
9	Rate the practicability and relevance of the curriculum you studied	✓			
	Over all Percentage		✓		

I/C Principal
Arts & Commerce College
Undale, Tal. Karad, Dist. Satara



Est. June 2008

Gramin Vikas Shikshan Sanstha, Undale's

Arts & Commerce College

Undale, Tal. Karad Dist: Satara Pin-415118 Tel. (02164) 256609



Date: 20/05/21

Out ward No.

2020-21

1. Type of setting/Organisation:

- a. Government
- b. Semi-Government
- c. Private

2. Name: chalake komal sanjay

3. Designation:

4. Contact Number:

FEEDBACK ANALYSIS OF ALUMNI ON CURRICULUM AND INSTITUTION

Sl. No.	Questions	Greater Extent %	Moderate %	Lesser Extent %	Poor %
1	Alumni Association / Network of your college			✓	
2	Regularity in conducting Alumni meetings		✓		
3	Accessibility to the Head of the institution	✓			
4	Faculty members are reachable for guidance and support	✓			
5	Alumni members are encouraged to provide valuable suggestions for the growth of the institution		✓		
6	Platform is provided for regular interaction with current students	✓			
7	Rate the Programme you studied in terms of employability skills			✓	
8	Rate your stay at college in terms of teaching, learning and administration	✓			
9	Rate the practicability and relevance of the curriculum you studied	✓			
	Over all Percentage		✓		

[Signature]
I/C Principal
Arts & Commerce College
Undale, Tal. Karad, Dist. Satara



Est. June 2008

Gramin Vikas Shikshan Sanstha, Undale's

Arts & Commerce College

Undale, Tal. Karad, Dist. Satara Pin-415118 Tel. (02164) 256609



Date: 20/05/21

Out ward No.

2020-21

1. Type of setting/Organisation:

- a. Government
- b. Semi-Government
- c. Private

2. Name: Khot sayali Rajendra

3. Designation:

4. Contact Number:

FEEDBACK ANALYSIS OF ALUMNI ON CURRICULUM AND INSTITUTION

Sl. No.	Questions	Greater Extent %	Modcrate %	Lesser Extent %	Poor %
1	Alumni Association / Network of your college	✓			
2	Regularity in conducting Alumni meetings		✓		
3	Accessibility to the Head of the institution		✓		
4	Faculty members are reachable for guidance and support		✓		
5	Alumni members are encouraged to provide valuable suggestions for the growth of the institution		✓		
6	Platform is provided for regular interaction with current students	✓			
7	Rate the Programme you studied in terms of employability skills	✓			
8	Rate your stay at college in terms of teaching, learning and administration	✓			
9	Rate the practicability and relevance of the curriculum you studied		✓		
	Over all Percentage	✓			

I/C Principal
Arts & Commerce College
Undale, Tal. Karad, Dist. Satara



Est. June 2008

Gramin Vikas Shikshan Sanstha, Undale's

Arts & Commerce College

Undale, Tal. Karad, Dist. Satara. Pin-415118 Tel. (02164) 256609



Date: 20/05/21

Out ward No.

2020-21

1. Type of setting/Organisation:

- a. Government
- b. Semi-Government
- c. Private

2. Name: Patil Viraj Narayan

3. Designation:

4. Contact Number:

FEEDBACK ANALYSIS OF ALUMNI ON CURRICULUM AND INSTITUTION

Sl. No.	Questions	Greater Extent %	Moderate %	Lesser Extent %	Poor %
1	Alumni Association / Network of your college	✓			
2	Regularity in conducting Alumni meetings		✓		
3	Accessibility to the Head of the institution	✓			
4	Faculty members are reachable for guidance and support		✓		
5	Alumni members are encouraged to provide valuable suggestions for the growth of the institution			✓	
6	Platform is provided for regular interaction with current students			✓	
7	Rate the Programme you studied in terms of employability skills				✓
8	Rate your stay at college in terms of teaching, learning and administration		✓		
9	Rate the practicability and relevance of the curriculum you studied	✓			
	Over all Percentage		✓		

I/C Principal
Arts & Commerce College
Undale, Tal. Karad, Dist. Satara



Est. June 2008

Gramin Vikas Shikshan Sanstha, Undale's

Arts & Commerce College

Undale, Tal. Karad, Dist: Satara Pin-415118 Tel. (02164) 256609



Date: 20/05/21

Out ward No.

2020-21

1. Type of setting/Organisation:

a. Government

b. Semi-Government

c. Private

2. Name: Pujari Pooja Rajendra

3. Designation:

4. Contact Number:

FEEDBACK ANALYSIS OF ALUMNI ON CURRICULUM AND INSTITUTION

Sl. No.	Questions	Greater Extent %	Moderate %	Lesser Extent %	Poor %
1	Alumni Association / Network of your college	✓			
2	Regularity in conducting Alumni meetings	✓			
3	Accessibility to the Head of the institution		✓		
4	Faculty members are reachable for guidance and support	✓			
5	Alumni members are encouraged to provide valuable suggestions for the growth of the institution			✓	
6	Platform is provided for regular interaction with current students	✓			
7	Rate the Programme you studied in terms of employability skills				✓
8	Rate your stay at college in terms of teaching, learning and administration	✓			
9	Rate the practicability and relevance of the curriculum you studied		✓		
	Over all Percentage	✓			

I/C Principal
Arts & Commerce College
Undale, Tal. Karad, Dist. Satara



Est. June 2008

Gramin Vikas Shikshan Sanstha, Undale's

Arts & Commerce College

Undale, Tal. Karad, Dist: Satara Pin-415118 Tel. (02164) 256609



Date: 20/05/21

Out ward No.

2020-21

1. Type of setting/Organisation:

- a. Government
- b. Semi-Government
- c. Private

2. Name: shewale Ankita Lalasaheb

3. Designation:

4. Contact Number:

FEEDBACK ANALYSIS OF ALUMNI ON CURRICULUM AND INSTITUTION

Sl. No.	Questions	Greater Extent %	Moderate %	Lesser Extent %	Poor %
1	Alumni Association / Network of your college	✓			
2	Regularity in conducting Alumni meetings	✓			
3	Accessibility to the Head of the institution		✓		
4	Faculty members are reachable for guidance and support		✓		
5	Alumni members are encouraged to provide valuable suggestions for the growth of the institution			✓	
6	Platform is provided for regular interaction with current students		✓		
7	Rate the Programme you studied in terms of employability skills	✓			
8	Rate your stay at college in terms of teaching, learning and administration	✓			
9	Rate the practicability and relevance of the curriculum you studied			✓	
	Over all Percentage	✓			

I/C Principal
 Arts & Commerce College
 Undale, Tal. Karad, Dist. Satara



Est. June 2008

Gramin Vikas Shikshan Sanstha, Undale's

Arts & Commerce College

Undale, Tal. Karad, Dist: Satara Pin-415118 Tel. (02164) 256609



Date: 20/05/21

Out ward No.

2020-21

1. Type of setting/Organisation:

- a. Government
- b. Semi-Government
- c. Private

2. Name: Yadav Komal Kishor

3. Designation:

4. Contact Number:

FEEDBACK ANALYSIS OF ALUMNI ON CURRICULUM AND INSTITUTION

Sl. No.	Questions	Greater Extent %	Moderate %	Lesser Extent %	Poor %
1	Alumni Association / Network of your college	✓			
2	Regularity in conducting Alumni meetings	✓			
3	Accessibility to the Head of the institution		✓		
4	Faculty members are reachable for guidance and support	✓			
5	Alumni members are encouraged to provide valuable suggestions for the growth of the institution	✓			
6	Platform is provided for regular interaction with current students		✓		
7	Rate the Programme you studied in terms of employability skills	✓			
8	Rate your stay at college in terms of teaching, learning and administration		✓		
9	Rate the practicability and relevance of the curriculum you studied			✓	
	Over all Percentage				✓

I/C Principal
Arts & Commerce College
Undale, Tal. Karad, Dist: Satara



Est. June 2008

Gramin Vikas Shikshan Sanstha, Undale's

Arts & Commerce College

Undale, Tal. Karad, Dist: Satara. Pin-415118 Tel. (02164) 256609



Date: 20/05/21

Out ward No.

2020-21

1. Type of setting/Organisation:

- a. Government
- b. Semi-Government
- c. Private

2. Name: Thorat shilpa Jaysing

3. Designation:

4. Contact Number:

FEEDBACK ANALYSIS OF ALUMNI ON CURRICULUM AND INSTITUTION

Sl. No.	Questions	Greater Extent %	Moderate %	Lesser Extent %	Poor %
1	Alumni Association / Network of your college			✓	
2	Regularity in conducting Alumni meetings			✓	
3	Accessibility to the Head of the institution		✓		
4	Faculty members are reachable for guidance and support		✓		
5	Alumni members are encouraged to provide valuable suggestions for the growth of the institution			✓	
6	Platform is provided for regular interaction with current students		✓		
7	Rate the Programme you studied in terms of employability skills	✓			
8	Rate your stay at college in terms of teaching, learning and administration	✓			
9	Rate the practicability and relevance of the curriculum you studied	✓			
	Over all Percentage		✓		

I/C Principal
Arts & Commerce College
Undale, Tal. Karad, Dist. Satara



Est. June 2008

Gramin Vikas Shikshan Sanstha, Undale's

Arts & Commerce College

Undale, Tal. Karad, Dist. Satara Pin-415118 Tel. (02164) 256609



Date: 20/05/21

Out ward No.

2020-21

1. Type of setting/Organisation:

- a. Government
- b. Semi-Government
- c. Private

2. Name: shinde pratik Ramesh

3. Designation:

4. Contact Number:

FEEDBACK ANALYSIS OF ALUMNI ON CURRICULUM AND INSTITUTION

Sl. No.	Questions	Greater Extent %	Moderate %	Lesser Extent %	Poor %
1	Alumni Association / Network of your college		✓		
2	Regularity in conducting Alumni meetings		✓		
3	Accessibility to the Head of the institution	✓			
4	Faculty members are reachable for guidance and support	✓			
5	Alumni members are encouraged to provide valuable suggestions for the growth of the institution		✓		
6	Platform is provided for regular interaction with current students			✓	
7	Rate the Programme you studied in terms of employability skills			✓	
8	Rate your stay at college in terms of teaching, learning and administration	✓			
9	Rate the practicability and relevance of the curriculum you studied	✓			
	Over all Percentage		✓		

Pratik
I/C Principal
Arts & Commerce College
Undale, Tal. Karad, Dist. Satara



Est. June 2008

Gramin Vikas Shikshan Sanstha, Undale's

Arts & Commerce College

Undale, Tal. Karad. Dist: Satara. Pin-415118 Tel. (02164) 256609



Date: 20/05/21

Out ward No.

2020-21

1. Type of setting/Organisation:

- a. Government
- b. Semi-Government
- c. Private

2. Name: Gosavi amkar sunil

3. Designation:

4. Contact Number:

FEEDBACK ANALYSIS OF ALUMNI ON CURRICULUM AND INSTITUTION

Sl. No.	Questions	Greater Extent %	Moderate %	Lesser Extent %	Poor %
1	Alumni Association / Network of your college			✓	
2	Regularity in conducting Alumni meetings		✓		
3	Accessibility to the Head of the institution		✓		
4	Faculty members are reachable for guidance and support		✓		
5	Alumni members are encouraged to provide valuable suggestions for the growth of the institution	✓			
6	Platform is provided for regular interaction with current students	✓			
7	Rate the Programme you studied in terms of employability skills		✓		
8	Rate your stay at college in terms of teaching, learning and administration	✓			
9	Rate the practicability and relevance of the curriculum you studied		✓		
	Over all Percentage	✓			

I/C Principal
Arts & Commerce College
Undale, Tal. Karad, Dist. Satara



Est. June 2008

Gramin Vikas Shikshan Sanstha, Undale's

Arts & Commerce College

Undale, Tal. Karad, Dist. Satara. Pin-415118 Tel. (02164) 256609



Date: 20/05/21

Out ward No.

2020-21

1. Type of setting/Organisation:

- a. Government
- b. Semi-Government
- c. Private

2. Name: patil vishwajeet sampatrao

3. Designation:

4. Contact Number:

FEEDBACK ANALYSIS OF ALUMNI ON CURRICULUM AND INSTITUTION

Sl. No.	Questions	Greater Extent %	Moderate %	Lesser Extent %	Poor %
1	Alumni Association / Network of your college		✓		
2	Regularity in conducting Alumni meetings	✓			
3	Accessibility to the Head of the institution		✓		
4	Faculty members are reachable for guidance and support			✓	
5	Alumni members are encouraged to provide valuable suggestions for the growth of the institution		✓		
6	Platform is provided for regular interaction with current students			✓	
7	Rate the Programme you studied in terms of employability skills		✓		
8	Rate your stay at college in terms of teaching, learning and administration	✓			
9	Rate the practicability and relevance of the curriculum you studied	✓			
	Over all Percentage		✓		

[Signature]

I/C Principal

Arts & Commerce College
Undale, Tal. Karad, Dist. Satara



Est. June 2008

Gramin Vikas Shikshan Sanstha, Undale's

Arts & Commerce College

Undale, Tal. Karad, Dist: Satara Pin-415118 Tel. (02164) 256609



Date: 20/05/20

Out ward No.

2020-21

1. Type of setting/Organisation:

- a. Government
- b. Semi-Government
- c. Private

2. Name: Chavan Priyanka Baban

3. Designation:

4. Contact Number:

FEEDBACK ANALYSIS OF ALUMNI ON CURRICULUM AND INSTITUTION

Sl. No.	Questions	Greater Extent %	Moderate %	Lesser Extent %	Poor %
1	Alumni Association / Network of your college	✓			
2	Regularity in conducting Alumni meetings		✓		
3	Accessibility to the Head of the institution			✓	
4	Faculty members are reachable for guidance and support		✓		
5	Alumni members are encouraged to provide valuable suggestions for the growth of the institution			✓	
6	Platform is provided for regular interaction with current students	✓			
7	Rate the Programme you studied in terms of employability skills				✓
8	Rate your stay at college in terms of teaching, learning and administration	✓			
9	Rate the practicability and relevance of the curriculum you studied	✓			
	Over all Percentage		✓		

[Signature]
I/C Principal
Arts & Commerce College
Undale, Tal. Karad, Dist. Satara



Est. June 2008

Gramin Vikas Shikshan Sanstha, Undale's

Arts & Commerce College

Undale, Tal. Karad, Dist: Satara. Pin-415118 Tel. (02164) 256609



Out ward No.

2021-22

Date: 24/05/21

1. Type of setting/Organisation:

- a. Government
- b. Semi-Government
- c. Private

2. Name: Jadhav Pranali Sambhaji

3. Designation:

4. Contact Number:

FEEDBACK ANALYSIS OF ALUMNI ON CURRICULUM AND INSTITUTION

Sl. No.	Questions	Greater Extent %	Moderate %	Lesser Extent %	Poor %
1	Alumni Association / Network of your college	✓			
2	Regularity in conducting Alumni meetings		✓		
3	Accessibility to the Head of the institution		✓		
4	Faculty members are reachable for guidance and support		✓		
5	Alumni members are encouraged to provide valuable suggestions for the growth of the institution			✓	
6	Platform is provided for regular interaction with current students			✓	
7	Rate the Programme you studied in terms of employability skills		✓		
8	Rate your stay at college in terms of teaching, learning and administration				✓
9	Rate the practicability and relevance of the curriculum you studied	✓			
	Over all Percentage		✓		

[Signature]
I/C Principal
Arts & Commerce College
Undale, Tal. Karad, Dist. Satara



Est. June 2008

Gramin Vikas Shikshan Sanstha, Undale's

Arts & Commerce College

Undale, Tal. Karad, Dist: Satara, Pin-415118 Tel. (02164) 256609



Out ward No.

2021-22

Date: 24/05/22

1. Type of setting/Organisation:

a. Government

b. Semi-Government

c. Private

2. Name: Patil Pratibha Sukharam

3. Designation:

4. Contact Number:

FEEDBACK ANALYSIS OF ALUMNI ON CURRICULUM AND INSTITUTION

Sl. No.	Questions	Greater Extent %	Moderate %	Lesser Extent %	Poor %
1	Alumni Association / Network of your college	✓			
2	Regularity in conducting Alumni meetings	✓			
3	Accessibility to the Head of the institution		✓		
4	Faculty members are reachable for guidance and support		✓		
5	Alumni members are encouraged to provide valuable suggestions for the growth of the institution	✓			
6	Platform is provided for regular interaction with current students	✓			
7	Rate the Programme you studied in terms of employability skills		✓		
8	Rate your stay at college in terms of teaching, learning and administration		✓		
9	Rate the practicability and relevance of the curriculum you studied			✓	
	Over all Percentage		✓		

I/C Principal
Arts & Commerce College
Undale, Tal. Karad, Dist. Satara



Est. June 2008

Gramin Vikas Shikshan Sanstha, Undale's

Arts & Commerce College

Undale, Tal. Karad, Dist. Satara. Pin-415118 Tel. (02164) 256609



Out ward No.

2021-22

Date: 24/05/21

1. Type of setting/Organisation:

- a. Government
- b. Semi-Government
- c. Private

2. Name: Patil Kajal Ananda

3. Designation:

4. Contact Number:

FEEDBACK ANALYSIS OF ALUMNI ON CURRICULUM AND INSTITUTION

Sl. No.	Questions	Greater Extent %	Moderate %	Lesser Extent %	Poor %
1	Alumni Association / Network of your college	✓			
2	Regularity in conducting Alumni meetings			✓	
3	Accessibility to the Head of the institution	✓			
4	Faculty members are reachable for guidance and support		✓		
5	Alumni members are encouraged to provide valuable suggestions for the growth of the institution	✓			✓
6	Platform is provided for regular interaction with current students	✓			
7	Rate the Programme you studied in terms of employability skills	✓			
8	Rate your stay at college in terms of teaching, learning and administration	✓			
9	Rate the practicability and relevance of the curriculum you studied		✓		
	Over all Percentage	✓			

[Signature]
I/C Principal
Arts & Commerce College
Undale, Tal. Karad, Dist. Satara



Est. June 2008

Gramin Vikas Shikshan Sanstha, Undale's

Arts & Commerce College

Undale, Tal: Karad Dist: Satara. Pin-415118 Tel. (02164) 256609



Out ward No.

2021-22

Date 26/05/22

1. Type of setting/Organisation:

- a. Government
- b. Semi-Government
- c. Private

2. Name: Ashtat sanjay kisan

3. Designation:

4. Contact Number:

FEEDBACK ANALYSIS OF ALUMNI ON CURRICULUM AND INSTITUTION

Sl. No.	Questions	Greater Extent %	Moderate %	Lesser Extent %	Poor %
1	Alumni Association / Network of your college		✓		
2	Regularity in conducting Alumni meetings		✓		
3	Accessibility to the Head of the institution		✓		
4	Faculty members are reachable for guidance and support		✓		
5	Alumni members are encouraged to provide valuable suggestions for the growth of the institution	✓			
6	Platform is provided for regular interaction with current students		✓		
7	Rate the Programme you studied in terms of employability skills		✓		
8	Rate your stay at college in terms of teaching, learning and administration	✓	✓		
9	Rate the practicability and relevance of the curriculum you studied	✓		✓	
	Over all Percentage		✓		

[Signature]

I/C Principal

Arts & Commerce College

Undale, Tal: Karad, Dist: Satara



Est. June 2008

Gramin Vikas Shikshan Sanstha, Undale's

Arts & Commerce College

Undale, Tal. Karad, Dist: Satara. Pin-415118 Tel. (02164) 256609



Out ward No.

Date: 24/05/21

2021-22

1. Type of setting/Organisation:

- a. Government
- b. Semi-Government
- c. Private

2. Name: Bagad Pallavi Bajarang

3. Designation:

4. Contact Number:

FEEDBACK ANALYSIS OF ALUMNI ON CURRICULUM AND INSTITUTION

Sl. No.	Questions	Greater Extent %	Moderate %	Lesser Extent %	Poor %
1	Alumni Association / Network of your college	✓			
2	Regularity in conducting Alumni meetings	✓			
3	Accessibility to the Head of the institution	✓			
4	Faculty members are reachable for guidance and support			✓	
5	Alumni members are encouraged to provide valuable suggestions for the growth of the institution			✓	
6	Platform is provided for regular interaction with current students		✓		✓
7	Rate the Programme you studied in terms of employability skills		✓		
8	Rate your stay at college in terms of teaching, learning and administration	✓			
9	Rate the practicability and relevance of the curriculum you studied	✓			
	Over all Percentage		✓		

[Signature]
I/C Principal
 Arts & Commerce College
 Tal. Karad, D.



Est. June 2008

Gramin Vikas Shikshan Sanstha, Undale's

Arts & Commerce College

Undale, Tal. Karad, Dist. Satara. Pin-415118 Tel. (02164) 256609



Out ward No.

2021-22

Date: 24/05/21

1. Type of setting/Organisation:

- a. Government
- b. Semi-Government
- c. Private

2. Name: Shise Anish Anil

3. Designation:

4. Contact Number:

FEEDBACK ANALYSIS OF ALUMNI ON CURRICULUM AND INSTITUTION

Sl. No.	Questions	Greater Extent %	Moderate %	Lesser Extent %	Poor %
1	Alumni Association / Network of your college	✓			
2	Regularity in conducting Alumni meetings		✓		
3	Accessibility to the Head of the institution		✓		
4	Faculty members are reachable for guidance and support	✓			
5	Alumni members are encouraged to provide valuable suggestions for the growth of the institution		✓		
6	Platform is provided for regular interaction with current students		✓		
7	Rate the Programme you studied in terms of employability skills		✓		
8	Rate your stay at college in terms of teaching, learning and administration	✓			
9	Rate the practicability and relevance of the curriculum you studied		✓		
	Over all Percentage		✓		

[Signature]
I/C Principal
Arts & Commerce College
Undale, Tal. Karad, Dist. Satara



Est. June 2008

Gramin Vikas Shikshan Sanstha, Undale's

Arts & Commerce College

Undale, Tal. Karad, Dist: Satara, Pin-415118 Tel. (02164) 256609



Out ward No.

2021-22

Date 24/05/22

1. Type of setting/Organisation:

- a. Government
- b. Semi-Government
- c. Private

2. Name: Koli Damini Rajaram

3. Designation:

4. Contact Number:

FEEDBACK ANALYSIS OF ALUMNI ON CURRICULUM AND INSTITUTION

Sl. No.	Questions	Greater Extent %	Moderate %	Lesser Extent %	Poor %
1	Alumni Association / Network of your college	✓			
2	Regularity in conducting Alumni meetings	✓			
3	Accessibility to the Head of the institution		✓		
4	Faculty members are reachable for guidance and support		✓		
5	Alumni members are encouraged to provide valuable suggestions for the growth of the institution		✓		
6	Platform is provided for regular interaction with current students	✓			
7	Rate the Programme you studied in terms of employability skills	✓			
8	Rate your stay at college in terms of teaching, learning and administration		✓		
9	Rate the practicability and relevance of the curriculum you studied		✓		
	Over all Percentage		✓		

I/C Principal
Arts & Commerce College
Undale, Tal. Karad, Dist. Satara



Est. June 2008

Gramin Vikas Shikshan Sanstha, Undale's

Arts & Commerce College

Undale, Tal. Karad. Dist: Satara. Pin-415118 Tel. (02164) 256609



Out ward No.

2021-22

Date: 24/05/22

1. Type of setting/Organisation:

- a. Government
- b. Semi-Government
- c. Private

2. Name: Patil Rohini Ashok

3. Designation:

4. Contact Number:

FEEDBACK ANALYSIS OF ALUMNI ON CURRICULUM AND INSTITUTION

Sl. No.	Questions	Greater Extent %	Moderate %	Lesser Extent %	Poor %
1	Alumni Association / Network of your college	✓			
2	Regularity in conducting Alumni meetings	✓			
3	Accessibility to the Head of the institution	✓			
4	Faculty members are reachable for guidance and support	✓			
5	Alumni members are encouraged to provide valuable suggestions for the growth of the institution		✓		
6	Platform is provided for regular interaction with current students		✓		
7	Rate the Programme you studied in terms of employability skills			✓	
8	Rate your stay at college in terms of teaching, learning and administration				✓
9	Rate the practicability and relevance of the curriculum you studied		✓		
	Over all Percentage	✓			

[Signature]
I/C Principal
 Arts & Commerce College
 Undale, Tal. Karad, Dist. Satara



Est. June 2008

Gramin Vikas Shikshan Sanstha, Undale's

Arts & Commerce College

Undale, Tal. Karad, Dist: Satara, Pin-415118 Tel. (02164) 256609



Out ward No.

Date: 24/05/22

2021-22

1. Type of setting/Organisation:

- a. Government
- b. Semi-Government
- c. Private

2. Name: patil sheha maruti

3. Designation:

4. Contact Number:

FEEDBACK ANALYSIS OF ALUMNI ON CURRICULUM AND INSTITUTION

Sl. No.	Questions	Greater Extent %	Moderate %	Lesser Extent %	Poor %
1	Alumni Association / Network of your college	✓			
2	Regularity in conducting Alumni meetings		✓		
3	Accessibility to the Head of the institution			✓	
4	Faculty members are reachable for guidance and support				✓
5	Alumni members are encouraged to provide valuable suggestions for the growth of the institution		✓		
6	Platform is provided for regular interaction with current students		✓		
7	Rate the Programme you studied in terms of employability skills		✓		
8	Rate your stay at college in terms of teaching, learning and administration	✓			
9	Rate the practicability and relevance of the curriculum you studied		✓		
	Over all Percentage			✓	

Patil
Principal
Arts & Commerce College
Undale, Tal. Karad, Di.



Est. June 2008

Gramin Vikas Shikshan Sanstha, Undale's

Arts & Commerce College

Undale, Tal. Karad, Dist: Satara. Pin-415118 Tel. (02164) 256609



Out ward No.

2021-22

Date: 24/05/22

1. Type of setting/Organisation:

- a. Government
- b. Semi-Government
- c. Private

2. Name: Desai Gitanjali Vasant

3. Designation:

4. Contact Number:

FEEDBACK ANALYSIS OF ALUMNI ON CURRICULUM AND INSTITUTION

Sl. No.	Questions	Greater Extent %	Moderate %	Lesser Extent %	Poor %
1	Alumni Association / Network of your college	✓			
2	Regularity in conducting Alumni meetings		✓		
3	Accessibility to the Head of the institution	✓			
4	Faculty members are reachable for guidance and support		✓		
5	Alumni members are encouraged to provide valuable suggestions for the growth of the institution	✓	✓		
6	Platform is provided for regular interaction with current students		✓		
7	Rate the Programme you studied in terms of employability skills		✓		
8	Rate your stay at college in terms of teaching, learning and administration	✓			
9	Rate the practicability and relevance of the curriculum you studied	✓			
	Over all Percentage		✓		

I/C Principal
Arts & Commerce College
Karad, Dist. Satara



Est. June 2008

Gramin Vikas Shikshan Sanstha, Undale's

Arts & Commerce College

Undale, Tal. Karad, Dist: Satara, Pin-415118 Tel. (02164) 256609



Out ward No.

Date: 24/05/22

2021-22

1. Type of setting/Organisation:

- a. Government
- b. Semi-Government
- c. Private

2. Name: phular gavray sambhaji

3. Designation:

4. Contact Number:

FEEDBACK ANALYSIS OF ALUMNI ON CURRICULUM AND INSTITUTION

Sl. No.	Questions	Greater Extent %	Moderate %	Lesser Extent %	Poor %
1	Alumni Association / Network of your college	✓			
2	Regularity in conducting Alumni meetings	✓			
3	Accessibility to the Head of the institution	✓			
4	Faculty members are reachable for guidance and support	✓			
5	Alumni members are encouraged to provide valuable suggestions for the growth of the institution	✓			
6	Platform is provided for regular interaction with current students		✓		
7	Rate the Programme you studied in terms of employability skills	✓			
8	Rate your stay at college in terms of teaching, learning and administration	✓			
9	Rate the practicability and relevance of the curriculum you studied		✓		
	Over all Percentage	✓			

[Signature]

I/C Principal

Arts & Commerce College
Undale, Tal. Karad, Dist. Satara



Est. June 2008

Gramin Vikas Shikshan Sanstha, Undale's

Arts & Commerce College

Undale, Tal. Karad, Dist: Satara, Pin-415118 Tel. (02164) 256609



Out ward No.

2021-22

Date: 24/05/22

1. Type of setting/Organisation:

- a. Government
- b. Semi-Government
- c. Private

2. Name: Patil sanket Maruti

3. Designation:

4. Contact Number:

FEEDBACK ANALYSIS OF ALUMNI ON CURRICULUM AND INSTITUTION

Sl. No.	Questions	Greater Extent %	Moderate %	Lesser Extent %	Poor %
1	Alumni Association / Network of your college	✓			
2	Regularity in conducting Alumni meetings		✓		
3	Accessibility to the Head of the institution		✓		
4	Faculty members are reachable for guidance and support		✓		
5	Alumni members are encouraged to provide valuable suggestions for the growth of the institution			✓	
6	Platform is provided for regular interaction with current students		✓		✓
7	Rate the Programme you studied in terms of employability skills	✓			
8	Rate your stay at college in terms of teaching, learning and administration	✓			
9	Rate the practicability and relevance of the curriculum you studied	✓			
	Over all Percentage		✓		

Patil
I/C Principal
Arts & Commerce College
Undale, Tal. Karad, Dist. Satara



Est. June 2008

Gramin Vikas Shikshan Sanstha, Undale's

Arts & Commerce College

Undale, Tal. Karad, Dist. Satara, Pin-415118 Tel. (02164) 256609



Out ward No.

2021-22

Date: 24/05/22

1. Type of setting/Organisation:

- a. Government
- b. Semi-Government
- c. Private

2. Name: sathe sagar Bapurao

3. Designation:

4. Contact Number:

FEEDBACK ANALYSIS OF ALUMNI ON CURRICULUM AND INSTITUTION

Sl. No.	Questions	Greater Extent %	Moderate %	Lesser Extent %	Poor %
1	Alumni Association / Network of your college	✓			
2	Regularity in conducting Alumni meetings		✓		
3	Accessibility to the Head of the institution		✓		
4	Faculty members are reachable for guidance and support		✓		
5	Alumni members are encouraged to provide valuable suggestions for the growth of the institution		✓		
6	Platform is provided for regular interaction with current students	✓			
7	Rate the Programme you studied in terms of employability skills	✓			
8	Rate your stay at college in terms of teaching, learning and administration			✓	
9	Rate the practicability and relevance of the curriculum you studied	✓			
	Over all Percentage		✓		

I/C Principal
Arts & Commerce College
Undale, Tal. Karad, Dist. Satara



Est. June 2008

Gramin Vikas Shikshan Sanstha, Undale's

Arts & Commerce College

Undale, Tal. Karad Dist: Satara Pin-415118 Tel. (02164) 256609



Out ward No.

2021-22

Date: 24/05/22

1. Type of setting/Organisation:

- a. Government
- b. Semi-Government
- c. Private

2. Name: Chavan Gajanan Nana

3. Designation:

4. Contact Number:

FEEDBACK ANALYSIS OF ALUMNI ON CURRICULUM AND INSTITUTION

Sl. No.	Questions	Greater Extent %	Moderate %	Lesser Extent %	Poor %
1	Alumni Association / Network of your college	✓			
2	Regularity in conducting Alumni meetings		✓		
3	Accessibility to the Head of the institution	✓			
4	Faculty members are reachable for guidance and support		✓		
5	Alumni members are encouraged to provide valuable suggestions for the growth of the institution	✓			
6	Platform is provided for regular interaction with current students				✓
7	Rate the Programme you studied in terms of employability skills	✓			
8	Rate your stay at college in terms of teaching, learning and administration	✓			
9	Rate the practicability and relevance of the curriculum you studied		✓		
	Over all Percentage	✓			

[Signature]
I/C Principal
Arts & Commerce College
Undale, Tal. Karad Dist. Satara



Est. June 2008

Gramin Vikas Shikshan Sanstha, Undale's

Arts & Commerce College

Undale, Tal. Karad, Dist. Satara. Pin-415118 Tel. (02164) 256609



Out ward No.

2021-22

Date: 24/05/22

1. Type of setting/Organisation:

- a. Government
- b. Semi-Government
- c. Private

2. Name: kurade Rohit sanjay

3. Designation:

4. Contact Number:

FEEDBACK ANALYSIS OF ALUMNI ON CURRICULUM AND INSTITUTION

Sl. No.	Questions	Greater Extent %	Moderate %	Lesser Extent %	Poor %
1	Alumni Association / Network of your college	✓			
2	Regularity in conducting Alumni meetings	✓			
3	Accessibility to the Head of the institution		✓		
4	Faculty members are reachable for guidance and support		✓		
5	Alumni members are encouraged to provide valuable suggestions for the growth of the institution	✓			
6	Platform is provided for regular interaction with current students	✓			
7	Rate the Programme you studied in terms of employability skills		✓		
8	Rate your stay at college in terms of teaching, learning and administration	✓			
9	Rate the practicability and relevance of the curriculum you studied			✓	
	Over all Percentage	✓			

I/C Principal
Arts & Commerce College
Undale, Tal. Karad, Dist. Satara



Est. June 2008

Gramin Vikas Shikshan Sanstha, Undale's

Arts & Commerce College

Undale, Tal. Karad, Dist. Satara. Pin-415118 Tel. (02164) 256609



Out ward No.

2021-22

Date: 24/05/22

1. Type of setting/Organisation:

- a. Government
- b. Semi-Government
- c. Private

2. Name: shelake Ajay vilas

3. Designation:

4. Contact Number:

FEEDBACK ANALYSIS OF ALUMNI ON CURRICULUM AND INSTITUTION

Sl. No.	Questions	Greater Extent %	Moderate %	Lesser Extent %	Poor %
1	Alumni Association / Network of your college	✓			
2	Regularity in conducting Alumni meetings		✓		
3	Accessibility to the Head of the institution		✓		
4	Faculty members are reachable for guidance and support		✓		
5	Alumni members are encouraged to provide valuable suggestions for the growth of the institution		✓		
6	Platform is provided for regular interaction with current students	✓			
7	Rate the Programme you studied in terms of employability skills	✓			
8	Rate your stay at college in terms of teaching, learning and administration			✓	
9	Rate the practicability and relevance of the curriculum you studied	✓			
	Over all Percentage			✓	

I/C Principal
Arts & Commerce College
Undale, Tal. Karad, Dist. Satara



Est. June 2008

Gramin Vikas Shikshan Sanstha, Undale's

Arts & Commerce College

Undale, Tal. Karad, Dist: Satara. Pin-415118 Tel. (02164) 256609



Out ward No.

Date: 24/05/22

2021-22

1. Type of setting/Organisation:

- a. Government
- b. Semi-Government
- c. Private

2. Name: Kamble Sanjot Annaso

3. Designation:

4. Contact Number:

FEEDBACK ANALYSIS OF ALUMNI ON CURRICULUM AND INSTITUTION

Sl. No.	Questions	Greater Extent %	Moderate %	Lesser Extent %	Poor %
1	Alumni Association / Network of your college	✓			
2	Regularity in conducting Alumni meetings		✓		
3	Accessibility to the Head of the institution	✓			
4	Faculty members are reachable for guidance and support		✓		
5	Alumni members are encouraged to provide valuable suggestions for the growth of the institution			✓	
6	Platform is provided for regular interaction with current students	✓			
7	Rate the Programme you studied in terms of employability skills		✓		
8	Rate your stay at college in terms of teaching, learning and administration	✓			
9	Rate the practicability and relevance of the curriculum you studied		✓		
	Over all Percentage	✓			

[Signature]
I/C Principal
Arts & Commerce College
Undale, Tal. Karad, Dist. Satara



Est. June 2008

Gramin Vikas Shikshan Sanstha, Undale's

Arts & Commerce College

Undale, Tal. Karad, Dist: Satara. Pin-415118 Tel. (02164) 256609



Out ward No.

2021-22

Date: 24/05/22

1. Type of setting/Organisation:

- a. Government
- b. Semi-Government
- c. Private

2. Name: Undalkar Ajit Ananda

3. Designation: '

4. Contact Number:

FEEDBACK ANALYSIS OF ALUMNI ON CURRICULUM AND INSTITUTION

Sl. No.	Questions	Greater Extent %	Moderate %	Lesser Extent %	Poor %
1	Alumni Association / Network of your college	✓			
2	Regularity in conducting Alumni meetings	✓			
3	Accessibility to the Head of the institution		✓		
4	Faculty members are reachable for guidance and support	✓			
5	Alumni members are encouraged to provide valuable suggestions for the growth of the institution		✓		
6	Platform is provided for regular interaction with current students	✓			
7	Rate the Programme you studied in terms of employability skills		✓		
8	Rate your stay at college in terms of teaching, learning and administration	✓			
9	Rate the practicability and relevance of the curriculum you studied			✓	
	Over all Percentage	✓			

[Signature]
I/C Principal

Arts & Commerce College
Undale, Tal. Karad, Dist. Satara



Est. June 2008

Gramin Vikas Shikshan Sanstha, Undale's

Arts & Commerce College

Undale, Tal. Karad, Dist. Satara, Pin-415118 Tel. (02164) 256609



Out ward No.

2021-22

Date: 24/05/22

1. Type of setting/Organisation:

- a. Government
- b. Semi-Government
- c. Private

2. Name: Chavan Yoti Ashok

3. Designation:

4. Contact Number:

FEEDBACK ANALYSIS OF ALUMNI ON CURRICULUM AND INSTITUTION

Sl. No.	Questions	Greater Extent %	Moderate %	Lesser Extent %	Poor %
1	Alumni Association / Network of your college	✓			
2	Regularity in conducting Alumni meetings	✓			
3	Accessibility to the Head of the institution		✓		
4	Faculty members are reachable for guidance and support			✓	
5	Alumni members are encouraged to provide valuable suggestions for the growth of the institution			✓	
6	Platform is provided for regular interaction with current students		✓		
7	Rate the Programme you studied in terms of employability skills			✓	
8	Rate your stay at college in terms of teaching, learning and administration		✓		✓
9	Rate the practicability and relevance of the curriculum you studied	✓			
	Over all Percentage	✓			

[Signature]
I/C Principal
Arts & Commerce College
Undale, Tal. Karad, Dist. Satara



Est. June 2008

Gramin Vikas Shikshan Sanstha, Undale's

Arts & Commerce College

Undale, Tal. Karad, Dist: Satara. Pin-415118 Tel. (02164) 256609



Out ward No.

2021-22

Date: 24/05/22

1. Type of setting/Organisation:

- a. Government
- b. Semi-Government
- c. Private

2. Name: Naikawadi suhana vajir

3. Designation:

4. Contact Number:

FEEDBACK ANALYSIS OF ALUMNI ON CURRICULUM AND INSTITUTION

Sl. No.	Questions	Greater Extent %	Moderate %	Lesser Extent %	Poor %
1	Alumni Association / Network of your college	✓			
2	Regularity in conducting Alumni meetings	✓			
3	Accessibility to the Head of the institution		✓		
4	Faculty members are reachable for guidance and support		✓		
5	Alumni members are encouraged to provide valuable suggestions for the growth of the institution		✓		
6	Platform is provided for regular interaction with current students	✓			
7	Rate the Programme you studied in terms of employability skills	✓			
8	Rate your stay at college in terms of teaching, learning and administration		✓		
9	Rate the practicability and relevance of the curriculum you studied			✓	
	Over all Percentage		✓		

I/C Principal
Arts & Commerce College
Undale, Tal. Karad, Dist. Satara



Est. June 2008

Gramin Vikas Shikshan Sanstha, Undale's

Arts & Commerce College

Undale, Tal. Karad, Dist. Satara. Pin-415118 Tel. (02164) 256609



Out ward No.

2021-22

Date: 24/05/22

1. Type of setting/Organisation:

- a. Government
- b. Semi-Government
- c. Private

2. Name: shete prasad pratap

3. Designation:

4. Contact Number:

FEEDBACK ANALYSIS OF ALUMNI ON CURRICULUM AND INSTITUTION

Sl. No.	Questions	Greater Extent %	Moderate %	Lesser Extent %	Poor %
1	Alumni Association / Network of your college	✓			
2	Regularity in conducting Alumni meetings		✓		
3	Accessibility to the Head of the institution		✓		
4	Faculty members are reachable for guidance and support			✓	
5	Alumni members are encouraged to provide valuable suggestions for the growth of the institution		✓		
6	Platform is provided for regular interaction with current students		✓		
7	Rate the Programme you studied in terms of employability skills	✓			
8	Rate your stay at college in terms of teaching, learning and administration	✓			
9	Rate the practicability and relevance of the curriculum you studied	✓			
	Over all Percentage			✓	

I/C Principal
Arts & Commerce College
Undale, Tal. Karad, Dist. Satara



Est. June 2008

Gramin Vikas Shikshan Sanstha, Undale's

Arts & Commerce College

Undale, Tal. Karad, Dist: Satara. Pin-415118 Tel. (02164) 256609



Out ward No.

2021-22

Date: 24/05/22

1. Type of setting/Organisation:

- a. Government
- b. Semi-Government
- c. Private

2. Name: Matekar Arjun Ashok

3. Designation:

4. Contact Number:

FEEDBACK ANALYSIS OF ALUMNI ON CURRICULUM AND INSTITUTION

Sl. No.	Questions	Greater Extent %	Moderate %	Lesser Extent %	Poor %
1	Alumni Association / Network of your college		✓		
2	Regularity in conducting Alumni meetings	✓			
3	Accessibility to the Head of the institution		✓		
4	Faculty members are reachable for guidance and support				✓
5	Alumni members are encouraged to provide valuable suggestions for the growth of the institution	✓			
6	Platform is provided for regular interaction with current students		✓		
7	Rate the Programme you studied in terms of employability skills	✓			
8	Rate your stay at college in terms of teaching, learning and administration			✓	
9	Rate the practicability and relevance of the curriculum you studied	✓			
	Over all Percentage		✓		

I/C Principal
Arts & Commerce College
Undale, Tal. Karad, Dist. Satara



Est. June 2008

Gramin Vikas Shikshan Sanstha, Undale's

Arts & Commerce College

Undale, Tal. Karad, Dist: Satara, Pin-415118 Tel. (02164) 256609



Out ward No.

2021-22

Date: 24/05/22

1. Type of setting/Organisation:

- a. Government
- b. Semi-Government
- c. Private

2. Name: Patil Dhananjay shashant

3. Designation:

4. Contact Number:

FEEDBACK ANALYSIS OF ALUMNI ON CURRICULUM AND INSTITUTION

Sl. No.	Questions	Greater Extent %	Moderate %	Lesser Extent %	Poor %
1	Alumni Association / Network of your college		✓		
2	Regularity in conducting Alumni meetings		✓		
3	Accessibility to the Head of the institution		✓		
4	Faculty members are reachable for guidance and support	✓			
5	Alumni members are encouraged to provide valuable suggestions for the growth of the institution			✓	
6	Platform is provided for regular interaction with current students				✓
7	Rate the Programme you studied in terms of employability skills	✓			
8	Rate your stay at college in terms of teaching, learning and administration		✓		
9	Rate the practicability and relevance of the curriculum you studied	✓	✓		
	Over all Percentage		✓		

[Signature]
I/C Principal
Arts & Commerce College
Undale, Tal. Karad, Dist. Satara



Est. June 2008

Gramin Vikas Shikshan Sanstha, Undale's

Arts & Commerce College

Undale, Tal. Karad, Dist. Satara. Pin-415118 Tel. (02164) 256609



Out ward No.

2021-22

Date: 24/05/22

1. Type of setting/Organisation:

- a. Government
- b. Semi-Government
- c. Private

2. Name: Patil Damini prakash

3. Designation:

4. Contact Number:

FEEDBACK ANALYSIS OF ALUMNI ON CURRICULUM AND INSTITUTION

Sl. No.	Questions	Greater Extent %	Moderate %	Lesser Extent %	Poor %
1	Alumni Association / Network of your college		✓		
2	Regularity in conducting Alumni meetings			✓	
3	Accessibility to the Head of the institution	✓			
4	Faculty members are reachable for guidance and support	✓			
5	Alumni members are encouraged to provide valuable suggestions for the growth of the institution		✓		
6	Platform is provided for regular interaction with current students	✓			
7	Rate the Programme you studied in terms of employability skills		✓		
8	Rate your stay at college in terms of teaching, learning and administration	✓			
9	Rate the practicability and relevance of the curriculum you studied		✓		
	Over all Percentage	✓			

I/C Principal
Arts & Commerce College
Undale, Tal. Karad, Dist. Satara



Est. June 2008

Gramin Vikas Shikshan Sanstha, Undale's

Arts & Commerce College

Undale, Tal. Karad, Dist: Satara. Pin-415118 Tel. (02164) 256609



Out ward No.

2021-22

Date: 24/05/22

1. Type of setting/Organisation:

- a. Government
- b. Semi-Government
- c. Private

2. Name: Pawar Shankar Dadaso

3. Designation:

4. Contact Number:

FEEDBACK ANALYSIS OF ALUMNI ON CURRICULUM AND INSTITUTION

Sl. No.	Questions	Greater Extent %	Moderate %	Lesser Extent %	Poor %
1	Alumni Association / Network of your college		✓		
2	Regularity in conducting Alumni meetings	✓			
3	Accessibility to the Head of the institution		✓		
4	Faculty members are reachable for guidance and support		✓		
5	Alumni members are encouraged to provide valuable suggestions for the growth of the institution		✓		
6	Platform is provided for regular interaction with current students			✓	
7	Rate the Programme you studied in terms of employability skills		✓		
8	Rate your stay at college in terms of teaching, learning and administration			✓	
9	Rate the practicability and relevance of the curriculum you studied	✓			
	Over all Percentage			✓	

[Signature]
I/C Principal

Arts & Commerce College
Undale, Tal. Karad, Dist. Satara



Est. June 2008

Gramin Vikas Shikshan Sanstha, Undale's

Arts & Commerce College

Undale, Tal. Karad, Dist: Satara Pin-415118 Tel. (02164) 256609



Out ward No.

2022-23

Date: 12/04/23

1. Type of setting/Organisation:

- a. Government
- b. Semi-Government
- c. Private

2. Name: Adsule Pooja Anil

3. Designation:

4. Contact Number:

FEEDBACK ANALYSIS OF ALUMNI ON CURRICULUM AND INSTITUTION

Sl. No.	Questions	Greater Extent %	Moderate %	Lesser Extent %	Poor %
1	Alumni Association / Network of your college	✓			
2	Regularity in conducting Alumni meetings	✓			
3	Accessibility to the Head of the institution		✓		
4	Faculty members are reachable for guidance and support	✓			
5	Alumni members are encouraged to provide valuable suggestions for the growth of the institution		✓		
6	Platform is provided for regular interaction with current students	✓			
7	Rate the Programme you studied in terms of employability skills			✓	
8	Rate your stay at college in terms of teaching, learning and administration	✓			
9	Rate the practicability and relevance of the curriculum you studied	✓			
	Over all Percentage		✓		

I/C Principal
Arts & Commerce College
Undale, Tal. Karad, Dist. Satara



Est. June 2008

Gramin Vikas Shikshan Sanstha, Undale's

Arts & Commerce College

Undale, Tal. Karad, Dist. Satara, Pin-415118 Tel. (02164) 256609



Out ward No.

2022-23

Date: 12/04/23

1. Type of setting/Organisation:

- a. Government
- b. Semi-Government
- c. Private

2. Name: Jadhav omkar vasant

3. Designation:

4. Contact Number:

FEEDBACK ANALYSIS OF ALUMNI ON CURRICULUM AND INSTITUTION

Sl. No.	Questions	Greater Extent %	Moderate %	Lesser Extent %	Poor %
1	Alumni Association / Network of your college	✓			
2	Regularity in conducting Alumni meetings	✓			
3	Accessibility to the Head of the institution		✓		
4	Faculty members are reachable for guidance and support			✓	
5	Alumni members are encouraged to provide valuable suggestions for the growth of the institution	✓			
6	Platform is provided for regular interaction with current students	✓	✓		
7	Rate the Programme you studied in terms of employability skills		✓		
8	Rate your stay at college in terms of teaching, learning and administration	✓			
9	Rate the practicability and relevance of the curriculum you studied		✓		
	Over all Percentage	✓			

I/C Principal
Arts & Commerce College
Undale, Tal. Karad, Dist. Satara



Est. June 2008

Gramin Vikas Shikshan Sanstha, Undale's

Arts & Commerce College

Undale, Tal. Karad, Dist: Satara. Pin-415118 Tel. (02164) 256609



Out ward No.

2022-23

Date: 12/04/23

1. Type of setting/Organisation:

- a. Government
- b. Semi-Government
- c. Private

2. Name: More Akash santosh

3. Designation:

4. Contact Number:

FEEDBACK ANALYSIS OF ALUMNI ON CURRICULUM AND INSTITUTION

Sl. No.	Questions	Greater Extent %	Moderate %	Lesser Extent %	Poor %
1	Alumni Association / Network of your college	✓			
2	Regularity in conducting Alumni meetings		✓		
3	Accessibility to the Head of the institution		✓		
4	Faculty members are reachable for guidance and support	✓			
5	Alumni members are encouraged to provide valuable suggestions for the growth of the institution	✓			
6	Platform is provided for regular interaction with current students		✓		
7	Rate the Programme you studied in terms of employability skills			✓	
8	Rate your stay at college in terms of teaching, learning and administration	✓			
9	Rate the practicability and relevance of the curriculum you studied	✓			
	Over all Percentage		✓		

I/C Principal
Arts & Commerce College
Undale, Tal. Karad, Dist. Satara



Est. June 2008

Gramin Vikas Shikshan Sanstha, Undale's

Arts & Commerce College

Undale, Tal. Karad, Dist. Satara, Pin-415118 Tel. (02164) 256609



Out ward No.

2022-23

Date: 12/04/23

1. Type of setting/Organisation:

- a. Government
- b. Semi-Government
- c. Private

2. Name: sathe nilam Mohan

3. Designation:

4. Contact Number:

FEEDBACK ANALYSIS OF ALUMNI ON CURRICULUM AND INSTITUTION

Sl. No.	Questions	Greater Extent %	Moderate %	Lesser Extent %	Poor %
1	Alumni Association / Network of your college	✓			
2	Regularity in conducting Alumni meetings		✓		
3	Accessibility to the Head of the institution				
4	Faculty members are reachable for guidance and support	✓			
5	Alumni members are encouraged to provide valuable suggestions for the growth of the institution	✓			
6	Platform is provided for regular interaction with current students	✓			
7	Rate the Programme you studied in terms of employability skills			✓	
8	Rate your stay at college in terms of teaching, learning and administration	✓			
9	Rate the practicability and relevance of the curriculum you studied				✓
	Over all Percentage	✓			

[Signature]

I/C Principal

Arts & Commerce College
Undale, Tal. Karad, Dist. Satara



Est. June 2008

Gramin Vikas Shikshan Sanstha, Undale's

Arts & Commerce College

Undale, Tal. Karad, Dist. Satara. Pin-415118 Tel. (02164) 256609



Out ward No.

2022-23

Date: 12/04/23

1. Type of setting/Organisation:

- a. Government
- b. Semi-Government
- c. Private

2. Name: shewale shubham dhanaji

3. Designation:

4. Contact Number:

FEEDBACK ANALYSIS OF ALUMNI ON CURRICULUM AND INSTITUTION

Sl. No.	Questions	Greater Extent %	Moderate %	Lesser Extent %	Poor %
1	Alumni Association / Network of your college	✓			
2	Regularity in conducting Alumni meetings	✓			
3	Accessibility to the Head of the institution		✓		
4	Faculty members are reachable for guidance and support		✓		
5	Alumni members are encouraged to provide valuable suggestions for the growth of the institution	✓			
6	Platform is provided for regular interaction with current students	✓			
7	Rate the Programme you studied in terms of employability skills		✓		
8	Rate your stay at college in terms of teaching, learning and administration	✓			
9	Rate the practicability and relevance of the curriculum you studied			✓	
	Over all Percentage	✓			

I/C Principal
 Arts & Commerce College
 Undale, Tal. Karad, Dist. Satara



Est. June 2008

Gramin Vikas Shikshan Sanstha, Undale's

Arts & Commerce College

Undale, Tal. Karad, Dist: Satara Pin-415118 Tel. (02164) 256609



Out ward No.

2022-23

Date: 12/04/23

1. Type of setting/Organisation:

- a. Government
- b. Semi-Government
- c. Private

2. Name: **veer Rohit Maruti**

3. Designation:

4. Contact Number:

FEEDBACK ANALYSIS OF ALUMNI ON CURRICULUM AND INSTITUTION

Sl. No.	Questions	Greater Extent %	Moderate %	Lesser Extent %	Poor %
1	Alumni Association / Network of your college	✓			
2	Regularity in conducting Alumni meetings	✓			
3	Accessibility to the Head of the institution			✓	
4	Faculty members are reachable for guidance and support		✓		
5	Alumni members are encouraged to provide valuable suggestions for the growth of the institution		✓		
6	Platform is provided for regular interaction with current students	✓			
7	Rate the Programme you studied in terms of employability skills	✓			
8	Rate your stay at college in terms of teaching, learning and administration		✓		
9	Rate the practicability and relevance of the curriculum you studied	✓			
	Over all Percentage		✓		

I/C Principal
Arts & Commerce College
Undale, Tal. Karad, Dist. Satara



Est. June 2008

Gramin Vikas Shikshan Sanstha, Undale's

Arts & Commerce College

Undale, Tal. Karad, Dist. Satara. Pin-415118 Tel. (02164) 256609



Out ward No.

2022-23

Date: 12/04/23

1. Type of setting/Organisation:

- a. Government
- b. Semi-Government
- c. Private

2. Name: Todkar sayali mahadev

3. Designation:

4. Contact Number:

FEEDBACK ANALYSIS OF ALUMNI ON CURRICULUM AND INSTITUTION

Sl. No.	Questions	Greater Extent %	Moderate %	Lesser Extent %	Poor %
1	Alumni Association / Network of your college	✓			
2	Regularity in conducting Alumni meetings		✓		
3	Accessibility to the Head of the institution		✓		
4	Faculty members are reachable for guidance and support	✓			
5	Alumni members are encouraged to provide valuable suggestions for the growth of the institution	✓			
6	Platform is provided for regular interaction with current students	✓			
7	Rate the Programme you studied in terms of employability skills	✓			
8	Rate your stay at college in terms of teaching, learning and administration		✓		
9	Rate the practicability and relevance of the curriculum you studied	✓			
	Over all Percentage		✓		

[Signature]
I/C Principal

Arts & Commerce College
Undale, Tal. Karad, Dist. Satara



Est. June 2008

Gramin Vikas Shikshan Sanstha, Undale's

Arts & Commerce College

Undale, Tal. Karad, Dist. Satara Pin-415118 Tel. (02164) 256609



Out ward No.

2022-23

Date: 12/04/23

1. Type of setting/Organisation:

- a. Government
- b. Semi-Government
- c. Private

2. Name: Thorat Ujwala Jaysing

3. Designation:

4. Contact Number:

FEEDBACK ANALYSIS OF ALUMNI ON CURRICULUM AND INSTITUTION

Sl. No.	Questions	Greater Extent %	Moderate %	Lesser Extent %	Poor %
1	Alumni Association / Network of your college	✓			
2	Regularity in conducting Alumni meetings	✓			
3	Accessibility to the Head of the institution		✓		
4	Faculty members are reachable for guidance and support		✓		
5	Alumni members are encouraged to provide valuable suggestions for the growth of the institution	✓			
6	Platform is provided for regular interaction with current students		✓		
7	Rate the Programme you studied in terms of employability skills	✓			
8	Rate your stay at college in terms of teaching, learning and administration		✓		
9	Rate the practicability and relevance of the curriculum you studied	✓			
	Over all Percentage		✓		

[Signature]
 I/C Principal
 Arts & Commerce College
 Undale, Tal. Karad, Dist. Satara



Est. June 2008

Gramin Vikas Shikshan Sanstha, Undale's

Arts & Commerce College

Undale, Tal. Karad. Dist: Satara Pin-415118 Tel. (02164) 256609



Out ward No.

2022-23

Date: 12/04/23

1. Type of setting/Organisation:

a. Government

b. Semi-Government

c. Private

2. Name: shinde vipul subhash

3. Designation:

4. Contact Number:

FEEDBACK ANALYSIS OF ALUMNI ON CURRICULUM AND INSTITUTION

Sl. No.	Questions	Greater Extent %	Moderate %	Lesser Extent %	Poor %
1	Alumni Association / Network of your college	✓			
2	Regularity in conducting Alumni meetings	✓			
3	Accessibility to the Head of the institution		✓		
4	Faculty members are reachable for guidance and support		✓		
5	Alumni members are encouraged to provide valuable suggestions for the growth of the institution	✓			
6	Platform is provided for regular interaction with current students			✓	
7	Rate the Programme you studied in terms of employability skills	✓			
8	Rate your stay at college in terms of teaching, learning and administration			✓	
9	Rate the practicability and relevance of the curriculum you studied	✓			
	Over all Percentage		✓		

I/C Principal
Arts & Commerce College
Undale, Tal. Karad, Dist. Satara



Est. June 2008

Gramin Vikas Shikshan Sanstha, Undale's

Arts & Commerce College

Undale, Tal. Karad, Dist: Satara. Pin-415118 Tel. (02164) 256609



Out ward No.

2022-23

Date: 12/04/23

1. Type of setting/Organisation:

- a. Government
- b. Semi-Government
- c. Private

2. Name: Gurav pooja krushanant

3. Designation:

4. Contact Number:

FEEDBACK ANALYSIS OF ALUMNI ON CURRICULUM AND INSTITUTION

Sl. No.	Questions	Greater Extent %	Moderate %	Lesser Extent %	Poor %
1	Alumni Association / Network of your college	✓			
2	Regularity in conducting Alumni meetings	✓			
3	Accessibility to the Head of the institution		✓		
4	Faculty members are reachable for guidance and support	✓			
5	Alumni members are encouraged to provide valuable suggestions for the growth of the institution		✓		
6	Platform is provided for regular interaction with current students		✓		
7	Rate the Programme you studied in terms of employability skills	✓			
8	Rate your stay at college in terms of teaching, learning and administration	✓			
9	Rate the practicability and relevance of the curriculum you studied	✓			
	Over all Percentage		✓		

[Signature]

I/C Principal

Arts & Commerce College
Undale, Tal. Karad, Dist. Satara



Est. June 2008

Gramin Vikas Shikshan Sanstha, Undale's

Arts & Commerce College

Undale, Tal. Karad, Dist. Satara. Pin-415118 Tel. (02164) 256609



Out ward No.

2022-23

Date: 12/04/23

1. Type of setting/Organisation:

- a. Government
- b. Semi-Government
- c. Private

2. Name: chavan pritam suni

3. Designation:

4. Contact Number:

FEEDBACK ANALYSIS OF ALUMNI ON CURRICULUM AND INSTITUTION

Sl. No.	Questions	Greater Extent %	Moderate %	Lesser Extent %	Poor %
1	Alumni Association / Network of your college	✓			
2	Regularity in conducting Alumni meetings		✓		
3	Accessibility to the Head of the institution			✓	
4	Faculty members are reachable for guidance and support			✓	
5	Alumni members are encouraged to provide valuable suggestions for the growth of the institution		✓		✓
6	Platform is provided for regular interaction with current students		✓		
7	Rate the Programme you studied in terms of employability skills	✓			
8	Rate your stay at college in terms of teaching, learning and administration	✓			
9	Rate the practicability and relevance of the curriculum you studied	✓			
	Over all Percentage		✓		

[Signature]
I/C Principal
Arts & Commerce College
Undale, Tal. Karad, Dist. Satara



Est. June 2008

Gramin Vikas Shikshan Sanstha, Undale's

Arts & Commerce College

Undale, Tal. Karad, Dist. Satara Pin-415118 Tel. (02164) 256609



Out ward No.

2022-23

Date: 12/04/23

1. Type of setting/Organisation:

- a. Government
- b. Semi-Government
- c. Private

2. Name: Patil Asika Jaywant

3. Designation:

4. Contact Number:

FEEDBACK ANALYSIS OF ALUMNI ON CURRICULUM AND INSTITUTION

Sl. No.	Questions	Greater Extent %	Moderate %	Lesser Extent %	Poor %
1	Alumni Association / Network of your college		✓		
2	Regularity in conducting Alumni meetings		✓		
3	Accessibility to the Head of the institution	✓			
4	Faculty members are reachable for guidance and support	✓			
5	Alumni members are encouraged to provide valuable suggestions for the growth of the institution		✓		
6	Platform is provided for regular interaction with current students	✓			
7	Rate the Programme you studied in terms of employability skills		✓		
8	Rate your stay at college in terms of teaching, learning and administration	✓			
9	Rate the practicability and relevance of the curriculum you studied		✓		
	Over all Percentage	✓			

[Signature]
I/C Principal
Arts & Commerce College
Undale, Tal. Karad, Dist. Satara



Est. June 2008

Gramin Vikas Shikshan Sanstha, Undale's

Arts & Commerce College

Undale, Tal. Karad, Dist. Satara Pin-415118 Tel. (02164) 256609



Out ward No.

2022-23

Date: 12/04/23

1. Type of setting/Organisation:

- a. Government
- b. Semi-Government
- c. Private

2. Name: Amale Aniket madhukar

3. Designation:

4. Contact Number:

FEEDBACK ANALYSIS OF ALUMNI ON CURRICULUM AND INSTITUTION

Sl. No.	Questions	Greater Extent %	Moderate %	Lesser Extent %	Poor %
1	Alumni Association / Network of your college	✓			
2	Regularity in conducting Alumni meetings	✓			
3	Accessibility to the Head of the institution		✓		
4	Faculty members are reachable for guidance and support	✓			
5	Alumni members are encouraged to provide valuable suggestions for the growth of the institution		✓		
6	Platform is provided for regular interaction with current students	✓			
7	Rate the Programme you studied in terms of employability skills		✓		
8	Rate your stay at college in terms of teaching, learning and administration	✓			
9	Rate the practicability and relevance of the curriculum you studied		✓		
	Over all Percentage	✓			

I/C Principal

Arts & Commerce College
Undale, Tal. Karad, Dist. Satara



Est. June 2008

Gramin Vikas Shikshan Sanstha, Undale's

Arts & Commerce College

Undale, Tal. Karad, Dist. Satara. Pin-415118 Tel. (02164) 256609



Out ward No.

2022-23

Date: 12/04/23

1. Type of setting/Organisation:

- a. Government
- b. Semi-Government
- c. Private

2. Name: Chavan Kajal Lehu

3. Designation:

4. Contact Number:

FEEDBACK ANALYSIS OF ALUMNI ON CURRICULUM AND INSTITUTION

Sl. No.	Questions	Greater Extent %	Moderate %	Lesser Extent %	Poor %
1	Alumni Association / Network of your college	✓			
2	Regularity in conducting Alumni meetings		✓		
3	Accessibility to the Head of the institution			✓	
4	Faculty members are reachable for guidance and support				✓
5	Alumni members are encouraged to provide valuable suggestions for the growth of the institution		✓		
6	Platform is provided for regular interaction with current students	✓			
7	Rate the Programme you studied in terms of employability skills		✓		
8	Rate your stay at college in terms of teaching, learning and administration		✓		
9	Rate the practicability and relevance of the curriculum you studied	✓			
	Over all Percentage	✓			

[Signature]

I/C Principal
Arts & Commerce College
Undale, Tal. Karad, Dist. Satara



Est. June 2008

Gramin Vikas Shikshan Sanstha, Undale's

Arts & Commerce College

Undale, Tal. Karad. Dist: Satara. Pin-415118 Tel. (02164) 256609



Out ward No.

2022-23

Date: 12/04/23

1. Type of setting/Organisation:

a. Government

b. Semi-Government

c. Private

2. Name: Khot Tejal Dadaso

3. Designation:

4. Contact Number:

FEEDBACK ANALYSIS OF ALUMNI ON CURRICULUM AND INSTITUTION

Sl. No.	Questions	Greater Extent %	Moderate %	Lesser Extent %	Poor %
1	Alumni Association / Network of your college	✓			
2	Regularity in conducting Alumni meetings		✓		
3	Accessibility to the Head of the institution		✓		
4	Faculty members are reachable for guidance and support	✓			
5	Alumni members are encouraged to provide valuable suggestions for the growth of the institution	✓			
6	Platform is provided for regular interaction with current students	✓			
7	Rate the Programme you studied in terms of employability skills		✓		
8	Rate your stay at college in terms of teaching, learning and administration		✓		
9	Rate the practicability and relevance of the curriculum you studied	✓			
	Over all Percentage	✓			

[Signature]
I/C Principal
Arts & Commerce College
Undale, Tal. Karad, Dist. Satara



Est. June 2008

Gramin Vikas Shikshan Sanstha, Undale's

Arts & Commerce College

Undale, Tal. Karad. Dist: Satara. Pin-415118 Tel. (02164) 256609



Out ward No.

2022-23

Date 12/04/23

1. Type of setting/Organisation:

- a. Government
- b. Semi-Government
- c. Private

2. Name: Kusale Haran Hisan

3. Designation:

4. Contact Number:

FEEDBACK ANALYSIS OF ALUMNI ON CURRICULUM AND INSTITUTION

Sl. No.	Questions	Greater Extent %	Moderate %	Lesser Extent %	Poor %
1	Alumni Association / Network of your college	✓			
2	Regularity in conducting Alumni meetings		✓		
3	Accessibility to the Head of the institution		✓		
4	Faculty members are reachable for guidance and support	✓			
5	Alumni members are encouraged to provide valuable suggestions for the growth of the institution			✓	
6	Platform is provided for regular interaction with current students	✓			✓
7	Rate the Programme you studied in terms of employability skills	✓			
8	Rate your stay at college in terms of teaching, learning and administration	✓			
9	Rate the practicability and relevance of the curriculum you studied	✓			
	Over all Percentage	✓			

I/C Principal
 Arts & Commerce College
 Undale, Tal. Karad, Dist. Satara



Est. June 2008

Gramin Vikas Shikshan Sanstha, Undale's

Arts & Commerce College

Undale, Tal. Karad, Dist: Satara, Pin-415118 Tel. (02164) 256609



Out ward No.

2022-23

Date: 12/04/23

1. Type of setting/Organisation:

- a. Government
- b. Semi-Government
- c. Private

2. Name: Manoj Kiran Laxman

3. Designation:

4. Contact Number:

FEEDBACK ANALYSIS OF ALUMNI ON CURRICULUM AND INSTITUTION

Sl. No.	Questions	Greater Extent %	Moderate %	Lesser Extent %	Poor %
1	Alumni Association / Network of your college	✓			
2	Regularity in conducting Alumni meetings	✓			
3	Accessibility to the Head of the institution		✓		
4	Faculty members are reachable for guidance and support		✓		
5	Alumni members are encouraged to provide valuable suggestions for the growth of the institution		✓		
6	Platform is provided for regular interaction with current students			✓	
7	Rate the Programme you studied in terms of employability skills			✓	
8	Rate your stay at college in terms of teaching, learning and administration			✓	
9	Rate the practicability and relevance of the curriculum you studied				✓
	Over all Percentage	✓			

I/C Principal
Arts & Commerce College
Undale, Tal. Karad, Dist. Satara



Est. June 2008

Gramin Vikas Shikshan Sanstha, Undale's

Arts & Commerce College

Undale, Tal. Karad, Dist: Satara. Pin-415118 Tel. (02164) 256609



Out ward No.

2022-23

Date: 12/04/23

1. Type of setting/Organisation:

- a. Government
- b. Semi-Government
- c. Private

2. Name: Desai Vishal Shivaji

3. Designation:

4. Contact Number:

FEEDBACK ANALYSIS OF ALUMNI ON CURRICULUM AND INSTITUTION

Sl. No.	Questions	Greater Extent %	Moderate %	Lesser Extent %	Poor %
1	Alumni Association / Network of your college	✓			
2	Regularity in conducting Alumni meetings		✓		
3	Accessibility to the Head of the institution		✓		
4	Faculty members are reachable for guidance and support		✓		
5	Alumni members are encouraged to provide valuable suggestions for the growth of the institution		✓		
6	Platform is provided for regular interaction with current students	✓			
7	Rate the Programme you studied in terms of employability skills	✓			
8	Rate your stay at college in terms of teaching, learning and administration		✓		
9	Rate the practicability and relevance of the curriculum you studied	✓			
	Over all Percentage		✓		

[Signature]
I/C Principal
Arts & Commerce College
Undale, Tal. Karad, Dist. Satara



Est. June 2008

Gramin Vikas Shikshan Sanstha, Undale's

Arts & Commerce College

Undale, Tal. Karad, Dist: Satara. Pin-415118 Tel. (02164) 256609



Out ward No.

2022-23

Date: 12/04/23

1. Type of setting/Organisation:

- a. Government
- b. Semi-Government
- c. Private

2. Name: More suhas Rajendra

3. Designation:

4. Contact Number:

FEEDBACK ANALYSIS OF ALUMNI ON CURRICULUM AND INSTITUTION

Sl. No.	Questions	Greater Extent %	Moderate %	Lesser Extent %	Poor %
1	Alumni Association / Network of your college	✓			
2	Regularity in conducting Alumni meetings		✓		
3	Accessibility to the Head of the institution			✓	
4	Faculty members are reachable for guidance and support				✓
5	Alumni members are encouraged to provide valuable suggestions for the growth of the institution		✓		
6	Platform is provided for regular interaction with current students	✓			
7	Rate the Programme you studied in terms of employability skills		✓		
8	Rate your stay at college in terms of teaching, learning and administration	✓			
9	Rate the practicability and relevance of the curriculum you studied		✓		
	Over all Percentage	✓			

I/C Principal
 Arts & Commerce College
 Undale, Tal. Karad, Dist. Satara



Est. June 2008

Gramin Vikas Shikshan Sanstha, Undale's

Arts & Commerce College

Undale, Tal. Karad, Dist. Satara. Pin-415118 Tel. (02164) 256609



Out ward No.

2022-23

Date: 12/04/23

1. Type of setting/Organisation:

- a. Government
- b. Semi-Government
- c. Private

2. Name: Yashwanth Akshay Ananda

3. Designation:

4. Contact Number:

FEEDBACK ANALYSIS OF ALUMNI ON CURRICULUM AND INSTITUTION

Sl. No.	Questions	Greater Extent %	Moderate %	Lesser Extent %	Poor %
1	Alumni Association / Network of your college	✓			
2	Regularity in conducting Alumni meetings	✓			
3	Accessibility to the Head of the institution		✓		
4	Faculty members are reachable for guidance and support	✓			
5	Alumni members are encouraged to provide valuable suggestions for the growth of the institution		✓		
6	Platform is provided for regular interaction with current students	✓			
7	Rate the Programme you studied in terms of employability skills		✓		
8	Rate your stay at college in terms of teaching, learning and administration	✓			
9	Rate the practicability and relevance of the curriculum you studied			✓	
	Over all Percentage	✓			

I/C Principal
Arts & Commerce College
Undale, Tal. Karad, Dist. Satara



Est. June 2008

Gramin Vikas Shikshan Sanstha, Undale's

Arts & Commerce College

Undale, Tal. Karad, Dist: Satara. Pin-415118 Tel. (02164) 256609



Out ward No.

2022-23

Date: 12/04/23

1. Type of setting/Organisation:

- a. Government
- b. Semi-Government
- c. Private

2. Name: Patil Yash Vijay

3. Designation:

4. Contact Number:

FEEDBACK ANALYSIS OF ALUMNI ON CURRICULUM AND INSTITUTION

Sl. No.	Questions	Greater Extent %	Moderate %	Lesser Extent %	Poor %
1	Alumni Association / Network of your college		✓		
2	Regularity in conducting Alumni meetings		✓		
3	Accessibility to the Head of the institution	✓			
4	Faculty members are reachable for guidance and support	✓			
5	Alumni members are encouraged to provide valuable suggestions for the growth of the institution		✓		
6	Platform is provided for regular interaction with current students			✓	
7	Rate the Programme you studied in terms of employability skills			✓	
8	Rate your stay at college in terms of teaching, learning and administration	✓	✓		
9	Rate the practicability and relevance of the curriculum you studied	✓			
	Over all Percentage		✓		

I/C Principal
Arts & Commerce College
Undale, Tal. Karad, Dist. Satara



Est. June 2008

Gramin Vikas Shikshan Sanstha, Undale's

Arts & Commerce College

Undale, Tal. Karad, Dist. Satara Pin-415118 Tel. (02164) 256609



Out ward No.

2022-23

Date: 12/04/23

1. Type of setting/Organisation:

- a. Government
- b. Semi-Government
- c. Private

2. Name: Patil Sahil Pradip

3. Designation:

4. Contact Number:

FEEDBACK ANALYSIS OF ALUMNI ON CURRICULUM AND INSTITUTION

Sl. No.	Questions	Greater Extent %	Moderate %	Lesser Extent %	Poor %
1	Alumni Association / Network of your college	✓			
2	Regularity in conducting Alumni meetings		✓		
3	Accessibility to the Head of the institution			✓	
4	Faculty members are reachable for guidance and support	✓			✓
5	Alumni members are encouraged to provide valuable suggestions for the growth of the institution		✓		
6	Platform is provided for regular interaction with current students	✓			
7	Rate the Programme you studied in terms of employability skills		✓		
8	Rate your stay at college in terms of teaching, learning and administration	✓			
9	Rate the practicability and relevance of the curriculum you studied		✓		
	Over all Percentage	✓			

Patil Sahil
I/C Principal
Arts & Commerce College
Undale, Tal. Karad, Dist. Satara



Est. June 2008

Gramin Vikas Shikshan Sanstha, Undale's

Arts & Commerce College

Undale, Tal. Karad. Dist: Satara. Pin-415118 Tel. (02164) 256609

E-Mail ID: undale375.cl@unishivaji.ac.in

Criteria 1

1. Curricular Aspects

1.4 Feedback System

1.4.1 :- Institution obtain feedback on the academic performance and ambience of the institution from various stakeholders such as Students, Teachers, Employers, Alumni etc. and action taken report on the feedback is made available on institutional website.

A) Feedback collected, analyzed and action taken and communicated to the relevant bodies and feedback hosted on the institutional website

Sr. No.	Content
1.	Collected Feedback 1.Student Feedback 2. Alumni Feedback 3. Teachers Feedback 4. Employers Feedback
2.	Analyzed Feedback
3.	Action Taken Report

I/C Principal
Arts & Commerce College
Undale, Tal. Karad, Dist. Satara



Est. June 2008

Gramin Vikas Shikshan Sanstha, Undale's

Arts & Commerce College

Undale, Tal. Karad. Dist: Satara. Pin-415118 Tel. (02164) 256609



Out ward No.

2018-19

Date:

Name of the Student.....

Gender....

Programme.....

Semester.....

FEEDBACK ANALYSIS OF STUDENTS ON CURRICULUM

Sl. No.	Questions	Greater Extent %	Moderate %	Lesser Extent %	Poor %
1	The prescribed syllabus is interesting				
2	There is a coherence/continuity among the units/chapters/modules in the courses offered				
3	Curriculum provides for learning beyond classroom teaching like internship, student exchange and field visit				
4	Applicability of curriculum in daily life				
5	Curriculum is updated with Skill based contents				
6	Curriculum provides interdisciplinary knowledge				
7	Rate the Curriculum in terms of enhancing learning capacity				
8	Curriculum helps to prepare for higher education and competitive exams				
9	Rate the class room teaching by faculty members				
10	Rate the ICT usage by teachers in the classroom				



Est. June 2008

Gramin Vikas Shikshan Sanstha, Undale's

Arts & Commerce College

Undale, Tal. Karad. Dist: Satara. Pin-415118 Tel. (02164) 256609

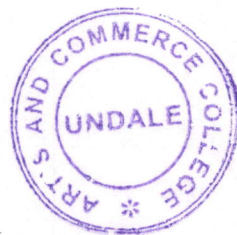

Out ward No.

2018-19

Date: 10/3/2019

Name of the Student..... Bagal Rupali Ashok

Gender.... Female

Programme..... B.A. III

Semester..... VI

FEEDBACK ANALYSIS OF STUDENTS ON CURRICULUM

Sl. No.	Questions	Greater Extent %	Moderate %	Lesser Extent %	Poor %
1	The prescribed syllabus is interesting	✓			
2	There is a coherence/continuity among the units/chapters/modules in the courses offered		✓		
3	Curriculum provides for learning beyond classroom teaching like internship, student exchange and field visit	✓			
4	Applicability of curriculum in daily life		✓		
5	Curriculum is updated with Skill based contents		✓		
6	Curriculum provides interdisciplinary knowledge		✓		
7	Rate the Curriculum in terms of enhancing learning capacity	✓			
8	Curriculum helps to prepare for higher education and competitive exams	✓			
9	Rate the class room teaching by faculty members		✓		
10	Rate the ICT usage by teachers in the classroom		✓		
	Over all averages		✓		

[Signature]
I/C Principal



Est. June 2008

Gramin Vikas Shikshan Sanstha, Undale's

Arts & Commerce College

Undale, Tal. Karad. Dist: Satara. Pin-415118 Tel. (02164) 256609



Out ward No.

2018-19

Date: 10/3/2019

Name of the Student..... Veer Akshay Bhimrao

Gender.... male

Programme..... B.A.II

Semester..... VI

FEEDBACK ANALYSIS OF STUDENTS ON CURRICULUM

Sl. No.	Questions	Greater Extent %	Moderate %	Lesser Extent %	Poor %
1	The prescribed syllabus is interesting	✓			
2	There is a coherence/continuity among the units/chapters/modules in the courses offered		✓		
3	Curriculum provides for learning beyond classroom teaching like internship, student exchange and field visit		✓		
4	Applicability of curriculum in daily life		✓		
5	Curriculum is updated with Skill based contents			✓	
6	Curriculum provides interdisciplinary knowledge	✓			
7	Rate the Curriculum in terms of enhancing learning capacity	✓			
8	Curriculum helps to prepare for higher education and competitive exams		✓		
9	Rate the class room teaching by faculty members	✓			
10	Rate the ICT usage by teachers in the classroom		✓		
	Over all averages	✓			

I/C Principal
Arts & Commerce College



Est. June 2008

Gramin Vikas Shikshan Sanstha, Undale's

Arts & Commerce College

Undale, Tal. Karad. Dist: Satara. Pin-415118 Tel. (02164) 256609



Out ward No.

2018-19

Date: 10/3/19

Name of the Student..... Kum. Jadhav Rahul Shankar

Gender.... male

Programme... B.Com III

Semester..... VI

FEEDBACK ANALYSIS OF STUDENTS ON CURRICULUM

Sl. No.	Questions	Greater Extent %	Moderate %	Lesser Extent %	Poor %
1	The prescribed syllabus is interesting	✓			
2	There is a coherence/continuity among the units/chapters/modules in the courses offered	✓			
3	Curriculum provides for learning beyond classroom teaching like internship, student exchange and field visit	✓			
4	Applicability of curriculum in daily life		✓		
5	Curriculum is updated with Skill based contents	✓			
6	Curriculum provides interdisciplinary knowledge		✓		
7	Rate the Curriculum in terms of enhancing learning capacity	✓			
8	Curriculum helps to prepare for higher education and competitive exams		✓		
9	Rate the class room teaching by faculty members		✓		
10	Rate the ICT usage by teachers in the classroom	✓			
	Over all averages				



Est. June 2008

Gramin Vikas Shikshan Sanstha, Undale's

Arts & Commerce College

Undale, Tal. Karad. Dist: Satara. Pin-415118 Tel. (02164) 256609



Out ward No.

Date:

2018-19

1. Type of setting/Organisation:

- a. Government
- b. Semi-Government
- c. Private

2. Name:

3. Designation:

4. Contact Number:

FEEDBACK ANALYSIS OF ALUMNI ON CURRICULUM AND INSTITUTION

Sl. No.	Questions	Greater Extent %	Moderate %	Lesser Extent %	Poor %
1	Alumni Association / Network of your college				
2	Regularity in conducting Alumni meetings				
3	Accessibility to the Head of the institution				
4	Faculty members are reachable for guidance and support				
5	Alumni members are encouraged to provide valuable suggestions for the growth of the institution				
6	Platform is provided for regular interaction with current students				
7	Rate the Programme you studied in terms of employability skills				
8	Rate your stay at college in terms of teaching, learning and administration				
9	Rate the practicability and relevance of the curriculum you studied				
	Over all Percentage				

I/C Principal
Arts & Commerce College
Undale, Tal. Karad, Dist. Satara



Est. June 2008

Gramin Vikas Shikshan Sanstha, Undale's

Arts & Commerce College

Undale, Tal. Karad. Dist: Satara. Pin-415118 Tel. (02164) 256609



Out ward No.

Date: 11/3/2019

2018-19

1. Type of setting/Organisation: Arts & commerce college undale

a. Government

b. Semi-Government

c. Private ✓

2. Name: patil Swapnali Rajendra

3. Designation: ASST. PROF

4. Contact Number: 9156731894

FEEDBACK ANALYSIS OF ALUMNI ON CURRICULUM AND INSTITUTION

Sl. No.	Questions	Greater Extent %	Moderate %	Lesser Extent %	Poor %
1	Alumni Association / Network of your college	✓			
2	Regularity in conducting Alumni meetings		✓		
3	Accessibility to the Head of the institution	✓			
4	Faculty members are reachable for guidance and support	✓			
5	Alumni members are encouraged to provide valuable suggestions for the growth of the institution		✓		
6	Platform is provided for regular interaction with current students	✓			
7	Rate the Programme you studied in terms of employability skills	✓			
8	Rate your stay at college in terms of teaching, learning and administration		✓		
9	Rate the practicability and relevance of the curriculum you studied	✓			
	Over all Percentage		✓		

I/C Principal
Arts & Commerce College



Est. June 2008

Gramin Vikas Shikshan Sanstha, Undale's

Arts & Commerce College

Undale, Tal. Karad. Dist: Satara. Pin-415118 Tel. (02164) 256609



Out ward No.

2018-19

Date: 11/3/19

1. Type of setting/Organisation: Teacher Bank, Karad

a. Government

b. Semi-Government

c. Private

2. Name: Chovan Amol Gunesh

3. Designation: clerk

4. Contact Number: 9881353272

FEEDBACK ANALYSIS OF ALUMNI ON CURRICULUM AND INSTITUTION

Sl. No.	Questions	Greater Extent %	Moderate %	Lesser Extent %	Poor %
1	Alumni Association / Network of your college	✓			
2	Regularity in conducting Alumni meetings		✓		
3	Accessibility to the Head of the institution		✓		
4	Faculty members are reachable for guidance and support		✓		
5	Alumni members are encouraged to provide valuable suggestions for the growth of the institution		✓		
6	Platform is provided for regular interaction with current students	✓			
7	Rate the Programme you studied in terms of employability skills		✓		
8	Rate your stay at college in terms of teaching, learning and administration		✓		
9	Rate the practicability and relevance of the curriculum you studied	✓			
	Over all Percentage		✓		

[Signature]
I/C Principal
Arts & Commerce College
Undale, Tal. Karad, Dist. Satara



Est. June 2008

Gramin Vikas Shikshan Sanstha, Undale's

Arts & Commerce College

Undale, Tal. Karad. Dist: Satara. Pin-415118 Tel. (02164) 256609



Out ward No.

Date: 11/3/19

2018-19

1. Type of setting/Organisation: Hemsh construction Pvt. Ltd.
 - a. Government
 - b. Semi-Government
 - c. Private
2. Name: Vadkar Rakesh Balirao
3. Designation: Store keeper
4. Contact Number: 9075408056

FEEDBACK ANALYSIS OF ALUMNI ON CURRICULUM AND INSTITUTION

Sl. No.	Questions	Greater Extent %	Moderate %	Lesser Extent %	Poor %
1	Alumni Association / Network of your college	✓			
2	Regularity in conducting Alumni meetings	✓			
3	Accessibility to the Head of the institution		✓		
4	Faculty members are reachable for guidance and support	✓			
5	Alumni members are encouraged to provide valuable suggestions for the growth of the institution		✓		
6	Platform is provided for regular interaction with current students	✓			
7	Rate the Programme you studied in terms of employability skills		✓		
8	Rate your stay at college in terms of teaching, learning and administration	✓			
9	Rate the practicability and relevance of the curriculum you studied		✓		
	Over all Percentage	✓			

Handwritten signature



Est. June 2008

Gramin Vikas Shikshan Sanstha, Undale's

Arts & Commerce College

Undale, Tal. Karad. Dist: Satara. Pin-415118 Tel. (02164) 256609



Out ward No.

2018-19

Date:

Name of the Faculty:.....

Designation:.....

FEEDBACK ANALYSIS OF TEACHER ON CURRICULUM

Sl. No	Questions	Greater Extent %	Moderate %	Lesser Extent %	Poor %
1	The BOS is taking measures to make sure the syllabus is relevant and regularly updated				
2	Objectives, POs and COs are well defined in the curriculum/syllabus				
3	There is a coherence among units/chapters/modules in the courses offered				
4	The curriculum of the courses encourages to undertake research work				
5	Availability of Student learning resources at college				
6	Institutions academic calendar of events is designed and implemented in adherence to university calendar of events				
7	Curriculum is balanced with theoretical and practical knowledge				
8	Curriculum has potential to develop the habit of self-learning among students				
9	Scope for using ICT in teaching as per curriculum				
10	The time and credits for each course are well defined and distributed				
	Over all Percentage				



Est. June 2008

Gramin Vikas Shikshan Sanstha, Undale's

Arts & Commerce College

Undale, Tal. Karad. Dist: Satara. Pin-415118 Tel. (02164) 256609



Out ward No.

Date: 04/03/2019

2018-19

Name of the Faculty: Waghmare Y.B

Designation: Asst. prof.

FEEDBACK ANALYSIS OF TEACHER ON CURRICULUM

Sl. No	Questions	Greater Extent %	Moderate %	Lesser Extent %	Poor %
1	The BOS is taking measures to make sure the syllabus is relevant and regularly updated	✓			
2	Objectives, POs and COs are well defined in the curriculum/syllabus		✓		
3	There is a coherence among units/chapters/modules in the courses offered	✓			
4	The curriculum of the courses encourages to undertake research work	✓			
5	Availability of Student learning resources at college		✓		
6	Institutions academic calendar of events is designed and implemented in adherence to university calendar of events	✓			
7	Curriculum is balanced with theoretical and practical knowledge	✓			
8	Curriculum has potential to develop the habit of self-learning among students		✓		
9	Scope for using ICT in teaching as per curriculum	✓			
10	The time and credits for each course are well defined and distributed	✓			
	Over all Percentage	✓			

Handwritten signature



Est. June 2008

Gramin Vikas Shikshan Sanstha, Undale's

Arts & Commerce College

Undale, Tal. Karad. Dist: Satara. Pin-415118 Tel. (02164) 256609



Out ward No.

2018-19

Date: 04/03/2019

Name of the Faculty: Chavan Jayashri Harmanant

Designation: Asst. Prof.

FEEDBACK ANALYSIS OF TEACHER ON CURRICULUM

Sl. No	Questions	Greater Extent %	Moderate %	Lesser Extent %	Poor %
1	The BOS is taking measures to make sure the syllabus is relevant and regularly updated	✓			
2	Objectives, POs and COs are well defined in the curriculum/syllabus	✓			
3	There is a coherence among units/chapters/modules in the courses offered	✓			
4	The curriculum of the courses encourages to undertake research work		✓		
5	Availability of Student learning resources at college		✓		
6	Institutions academic calendar of events is designed and implemented in adherence to university calendar of events	✓			
7	Curriculum is balanced with theoretical and practical knowledge		✓		
8	Curriculum has potential to develop the habit of self-learning among students	✓			
9	Scope for using ICT in teaching as per curriculum		✓		
10	The time and credits for each course are well defined and distributed	✓			
	Over all Percentage		✓		



Est. June 2008

Gramin Vikas Shikshan Sanstha, Undale's

Arts & Commerce College

Undale, Tal. Karad. Dist: Satara. Pin-415118 Tel. (02164) 256609



Out ward No.

Date: 04/03/2019

2018-19

Name of the Faculty: Sagare V.S.

Designation: Asst. Prof.

FEEDBACK ANALYSIS OF TEACHER ON CURRICULUM

Sl. No	Questions	Greater Extent %	Moderate %	Lesser Extent %	Poor %
1	The BOS is taking measures to make sure the syllabus is relevant and regularly updated	✓			
2	Objectives, POs and COs are well defined in the curriculum/syllabus		✓		
3	There is a coherence among units/chapters/modules in the courses offered	✓			
4	The curriculum of the courses encourages to undertake research work	✓			
5	Availability of Student learning resources at college		✓		
6	Institutions academic calendar of events is designed and implemented in adherence to university calendar of events		✓		
7	Curriculum is balanced with theoretical and practical knowledge		✓		
8	Curriculum has potential to develop the habit of self-learning among students	✓			
9	Scope for using ICT in teaching as per curriculum	✓			
10	The time and credits for each course are well defined and distributed		✓		
	Over all Percentage		✓		

[Signature]



Est. June 2008

Gramin Vikas Shikshan Sanstha, Undale's

Arts & Commerce College

Undale, Tal. Karad. Dist: Satara. Pin-415118 Tel. (02164) 256609



Out ward No.

2018-19

Date: 4/3/19

Name of the Alumni:.....

Course Studied:.....

Year of Graduation:.....

FEEDBACK ANALYSIS OF EMPLOYERS' ON CURRICULUM AND INSTITUTION

Sl. No.	Questions	Greater Extent %	Moderate %	Lesser Extent %	Poor %
1	Rate the relevance of the curriculum to industry				
2	Rate the outcomes of the course content				
3	Capability of the employee in the achievement of the organization's goals and objectives				
4	ICT and Soft skills of the employees				
5	Ability to manage relationship (with seniors, subordinates and juniors)				
6	Rate the Communication skills of the employee				
7	Ability to work in a group/team				
8	Overall performance of our alumni (your employee)				
9	The syllabus strikes a balance between theory and its application				
	Over all Percentage				



Est. June 2008

Gramin Vikas Shikshan Sanstha, Undale's

Arts & Commerce College

Undale, Tal. Karad. Dist: Satara. Pin-415118 Tel. (02164) 256609



Out ward No.

Date: 4/3/19

2018-19

Name of the Alumni: Chavan Amol Ganesh

Course Studied: B.A.

Year of Graduation:

FEEDBACK ANALYSIS OF EMPLOYERS' ON CURRICULUM AND INSTITUTION

Sl. No.	Questions	Greater Extent %	Moderate %	Lesser Extent %	Poor %
1	Rate the relevance of the curriculum to industry		✓		
2	Rate the outcomes of the course content	✓			
3	Capability of the employee in the achievement of the organization's goals and objectives	✓			
4	ICT and Soft skills of the employees		✓		
5	Ability to manage relationship (with seniors, subordinates and juniors)	✓			
6	Rate the Communication skills of the employee		✓		
7	Ability to work in a group/team	✓			
8	Overall performance of our alumni (your employee)		✓		
9	The syllabus strikes a balance between theory and its application	✓			
	Over all Percentage				



Est. June 2008

Gramin Vikas Shikshan Sanstha, Undale's

Arts & Commerce College

Undale, Tal. Karad. Dist: Satara. Pin-415118 Tel. (02164) 256609

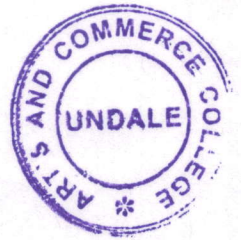

Out ward No.

2018-19

Date: 4/3/19

Name of the Alumni: Patil Swapnali Rajendra.

Course Studied: B.A. III

Year of Graduation:

FEEDBACK ANALYSIS OF EMPLOYERS' ON CURRICULUM AND INSTITUTION

Sl. No.	Questions	Greater Extent %	Moderate %	Lesser Extent %	Poor %
1	Rate the relevance of the curriculum to industry	✓			
2	Rate the outcomes of the course content	✓			
3	Capability of the employee in the achievement of the organization's goals and objectives		✓		
4	ICT and Soft skills of the employees	✓			
5	Ability to manage relationship (with seniors, subordinates and juniors)	✓			
6	Rate the Communication skills of the employee	✓			
7	Ability to work in a group/team	✓			
8	Overall performance of our alumni (your employee)	✓			
9	The syllabus strikes a balance between theory and its application		✓		
	Over all Percentage				



Est. June 2008

Gramin Vikas Shikshan Sanstha, Undale's

Arts & Commerce College

Undale, Tal. Karad. Dist: Satara. Pin-415118 Tel. (02164) 256609



Out ward No.

Date: 4/3/19

2018-19

Name of the Alumni: Mali Sudhir Manohar

Course Studied: B. Com

Year of Graduation:

FEEDBACK ANALYSIS OF EMPLOYERS' ON CURRICULUM AND INSTITUTION

Sl. No.	Questions	Greater Extent %	Moderate %	Lesser Extent %	Poor %
1	Rate the relevance of the curriculum to industry		✓		
2	Rate the outcomes of the course content	✓			
3	Capability of the employee in the achievement of the organization's goals and objectives		✓		
4	ICT and Soft skills of the employees		✓		
5	Ability to manage relationship (with seniors, subordinates and juniors)	✓			
6	Rate the Communication skills of the employee		✓		
7	Ability to work in a group/team	✓	✓		
8	Overall performance of our alumni (your employee)		✓		
9	The syllabus strikes a balance between theory and its application	✓			
	Over all Percentage				



Est. June 2008

Gramin Vikas Shikshan Sanstha, Undale's

Arts & Commerce College

Undale, Tal. Karad. Dist: Satara. Pin-415118 Tel. (02164) 256609



Out ward No.

2019-20

Date:

Name of the Student.....

Gender....

Programme.....

Semester.....

FEEDBACK ANALYSIS OF STUDENTS ON CURRICULUM

Sl. No.	Questions	Greater Extent %	Moderate %	Lesser Extent %	Poor %
1	The prescribed syllabus is interesting				
2	There is a coherence/continuity among the units/chapters/modules in the courses offered				
3	Curriculum provides for learning beyond classroom teaching like internship, student exchange and field visit				
4	Applicability of curriculum in daily life				
5	Curriculum is updated with Skill based contents				
6	Curriculum provides interdisciplinary knowledge				
7	Rate the Curriculum in terms of enhancing learning capacity				
8	Curriculum helps to prepare for higher education and competitive exams				
9	Rate the class room teaching by faculty members				
10	Rate the ICT usage by teachers in the classroom				
	Over all averages				



Est. June 2008

Gramin Vikas Shikshan Sanstha, Undale's

Arts & Commerce College

Undale, Tal. Karad. Dist: Satara. Pin-415118 Tel. (02164) 256609



Out ward No.

2019-20

Date: 26/2/2020

Name of the Student..... Shewale Rakesh Bhimrao

Gender.... male

Programme.... B.Com III

Semester..... VI

FEEDBACK ANALYSIS OF STUDENTS ON CURRICULUM

Sl. No.	Questions	Greater Extent %	Moderate %	Lesser Extent %	Poor %
1	The prescribed syllabus is interesting	✓			
2	There is a coherence/continuity among the units/chapters/modules in the courses offered		✓		
3	Curriculum provides for learning beyond classroom teaching like internship, student exchange and field visit		✓		
4	Applicability of curriculum in daily life	✓			
5	Curriculum is updated with Skill based contents		✓		
6	Curriculum provides interdisciplinary knowledge	✓			
7	Rate the Curriculum in terms of enhancing learning capacity		✓		
8	Curriculum helps to prepare for higher education and competitive exams	✓			
9	Rate the class room teaching by faculty members		✓		
10	Rate the ICT usage by teachers in the classroom	✓			
	Over all averages				<u>Good</u>



Est. June 2008

Gramin Vikas Shikshan Sanstha, Undale's

Arts & Commerce College

Undale, Tal. Karad. Dist: Satara. Pin-415118 Tel. (02164) 256609

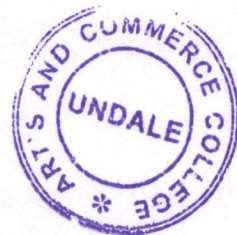

Out ward No.

2019-20

Date: 26/02/2020

Name of the Student..... mane pooja Aekaram

Gender.... Female

Programme.... B.A.

Semester..... VI

FEEDBACK ANALYSIS OF STUDENTS ON CURRICULUM

Sl. No.	Questions	Greater Extent %	Moderate %	Lesser Extent %	Poor %
1	The prescribed syllabus is interesting	✓			
2	There is a coherence/continuity among the units/chapters/modules in the courses offered	✓			
3	Curriculum provides for learning beyond classroom teaching like internship, student exchange and field visit	✓			
4	Applicability of curriculum in daily life		✓		
5	Curriculum is updated with Skill based contents	✓			
6	Curriculum provides interdisciplinary knowledge	✓			
7	Rate the Curriculum in terms of enhancing learning capacity		✓		
8	Curriculum helps to prepare for higher education and competitive exams	✓			
9	Rate the class room teaching by faculty members	✓			
10	Rate the ICT usage by teachers in the classroom	✓			
	Over all averages				<u>26/02/2020</u>



Est. June 2008

Gramin Vikas Shikshan Sanstha, Undale's

Arts & Commerce College

Undale, Tal. Karad. Dist: Satara. Pin-415118 Tel. (02164) 256609



Out ward No.

2019-20

Date: 26/02/2020

Name of the Student.....Jadhav Suraj Vijay

Gender.... male

Programme....B.Com II

Semester.....VI

FEEDBACK ANALYSIS OF STUDENTS ON CURRICULUM

Sl. No.	Questions	Greater Extent %	Moderate %	Lesser Extent %	Poor %
1	The prescribed syllabus is interesting		✓		
2	There is a coherence/continuity among the units/chapters/modules in the courses offered	✓			
3	Curriculum provides for learning beyond classroom teaching like internship, student exchange and field visit		✓		
4	Applicability of curriculum in daily life	✓			
5	Curriculum is updated with Skill based contents	✓			
6	Curriculum provides interdisciplinary knowledge	✓			
7	Rate the Curriculum in terms of enhancing learning capacity		✓		
8	Curriculum helps to prepare for higher education and competitive exams	✓			
9	Rate the class room teaching by faculty members	✓			
10	Rate the ICT usage by teachers in the classroom		✓		
	Over all averages		✓		



Est. June 2008

Gramin Vikas Shikshan Sanstha, Undale's

Arts & Commerce College

Undale, Tal. Karad. Dist: Satara. Pin-415118. Tel. (02164) 256609



Out ward No.

Date:

2019-20

1. Type of setting/Organisation:

- a. Government
- b. Semi-Government
- c. Private

2. Name:

3. Designation:

4. Contact Number:

FEEDBACK ANALYSIS OF ALUMNI ON CURRICULUM AND INSTITUTION

Sl. No.	Questions	Greater Extent %	Moderate %	Lesser Extent %	Poor %
1	Alumni Association / Network of your college				
2	Regularity in conducting Alumni meetings				
3	Accessibility to the Head of the institution				
4	Faculty members are reachable for guidance and support				
5	Alumni members are encouraged to provide valuable suggestions for the growth of the institution				
6	Platform is provided for regular interaction with current students				
7	Rate the Programme you studied in terms of employability skills				
8	Rate your stay at college in terms of teaching, learning and administration				
9	Rate the practicability and relevance of the curriculum you studied				
	Over all Percentage				



Est. June 2008

Gramin Vikas Shikshan Sanstha, Undale's

Arts & Commerce College

Undale, Tal. Karad. Dist: Satara. Pin-415118 Tel. (02164) 256609



Out ward No.

Date: 25/2/20

2019-20

1. Type of setting/Organisation:

- a. Government
- b. Semi-Government
- c. Private

2. Name: Puti Prothmesh Maruti

3. Designation:

4. Contact Number:

FEEDBACK ANALYSIS OF ALUMNI ON CURRICULUM AND INSTITUTION

Sl. No.	Questions	Greater Extent %	Moderate %	Lesser Extent %	Poor %
1	Alumni Association / Network of your college	✓			
2	Regularity in conducting Alumni meetings		✓		
3	Accessibility to the Head of the institution	✓			
4	Faculty members are reachable for guidance and support		✓		
5	Alumni members are encouraged to provide valuable suggestions for the growth of the institution			✓	
6	Platform is provided for regular interaction with current students	✓			
7	Rate the Programme you studied in terms of employability skills		✓		
8	Rate your stay at college in terms of teaching, learning and administration		✓		
9	Rate the practicability and relevance of the curriculum you studied		✓		
	Over all Percentage	✓			

Puti



Est. June 2008

Gramin Vikas Shikshan Sanstha, Undale's

Arts & Commerce College

Undale, Tal. Karad. Dist: Satara. Pin-415118 Tel. (02164) 256609



Out ward No.

Date: 25/2/20

2019-20

1. Type of setting/Organisation:

a. Government

b. Semi-Government

c. Private *Chamare Day Dhanaji*

2. Name:

3. Designation:

4. Contact Number:

FEEDBACK ANALYSIS OF ALUMNI ON CURRICULUM AND INSTITUTION

Sl. No.	Questions	Greater Extent %	Moderate %	Lesser Extent %	Poor %
1	Alumni Association / Network of your college	✓			
2	Regularity in conducting Alumni meetings		✓		
3	Accessibility to the Head of the institution		✓		
4	Faculty members are reachable for guidance and support	✓			
5	Alumni members are encouraged to provide valuable suggestions for the growth of the institution	✓			
6	Platform is provided for regular interaction with current students		✓		
7	Rate the Programme you studied in terms of employability skills		✓		
8	Rate your stay at college in terms of teaching, learning and administration	✓			
9	Rate the practicability and relevance of the curriculum you studied		✓		
	Over all Percentage		✓		



Est. June 2008

Gramin Vikas Shikshan Sanstha, Undale's

Arts & Commerce College

Undale, Tal. Karad. Dist: Satara. Pin-415118 Tel. (02164) 256609



Out ward No.

Date: 25/2/20

2019-20

1. Type of setting/Organisation:

- a. Government
- b. Semi-Government
- c. Private

2. Name: Desai Jayant Shiraji

3. Designation:

4. Contact Number:

FEEDBACK ANALYSIS OF ALUMNI ON CURRICULUM AND INSTITUTION

Sl. No.	Questions	Greater Extent %	Moderate %	Lesser Extent %	Poor %
1	Alumni Association / Network of your college		✓		
2	Regularity in conducting Alumni meetings	✓			
3	Accessibility to the Head of the institution		✓		
4	Faculty members are reachable for guidance and support		✓		
5	Alumni members are encouraged to provide valuable suggestions for the growth of the institution	✓			
6	Platform is provided for regular interaction with current students		✓		
7	Rate the Programme you studied in terms of employability skills	✓			
8	Rate your stay at college in terms of teaching, learning and administration		✓		
9	Rate the practicability and relevance of the curriculum you studied		✓		
	Over all Percentage		✓		

[Signature]



Est. June 2008

Gramin Vikas Shikshan Sanstha, Undale's

Arts & Commerce College

Undale, Tal. Karad. Dist: Satara. Pin-415118 Tel. (02164) 256609



Out ward No.

2019-20

Date:

Name of the Faculty:.....

Designation:.....

FEEDBACK ANALYSIS OF TEACHER ON CURRICULUM

Sl. No	Questions	Greater Extent %	Moderate %	Lesser Extent %	Poor %
1	The BOS is taking measures to make sure the syllabus is relevant and regularly updated				
2	Objectives, POs and COs are well defined in the curriculum/syllabus				
3	There is a coherence among units/chapters/modules in the courses offered				
4	The curriculum of the courses encourages to undertake research work				
5	Availability of Student learning resources at college				
6	Institutions academic calendar of events is designed and implemented in adherence to university calendar of events				
7	Curriculum is balanced with theoretical and practical knowledge				
8	Curriculum has potential to develop the habit of self-learning among students				
9	Scope for using ICT in teaching as per curriculum				
10	The time and credits for each course are well defined and distributed				
	Over all Percentage				



Est. June 2008

Gramin Vikas Shikshan Sanstha, Undale's

Arts & Commerce College

Undale, Tal. Karad. Dist: Satara. Pin-415118 Tel. (02164) 256609



Out ward No.

2019-20

Date: 25/02/2020

Name of the Faculty: DR. Kshirsagar. S.V.

Designation: Asst. Prof.

FEEDBACK ANALYSIS OF TEACHER ON CURRICULUM

Sl. No	Questions	Greater Extent %	Moderate %	Lesser Extent %	Poor %
1	The BOS is taking measures to make sure the syllabus is relevant and regularly updated	✓			
2	Objectives, POs and COs are well defined in the curriculum/syllabus		✓		
3	There is a coherence among units/chapters/modules in the courses offered		✓		
4	The curriculum of the courses encourages to undertake research work			✓	
5	Availability of Student learning resources at college		✓		
6	Institutions academic calendar of events is designed and implemented in adherence to university calendar of events		✓		
7	Curriculum is balanced with theoretical and practical knowledge	✓			
8	Curriculum has potential to develop the habit of self-learning among students	✓			
9	Scope for using ICT in teaching as per curriculum			✓	
10	The time and credits for each course are well defined and distributed		✓		
	Over all Percentage		✓		



Est. June 2008

Gramin Vikas Shikshan Sanstha, Undale's

Arts & Commerce College

Undale, Tal. Karad. Dist: Satara. Pin-415118 Tel. (02164) 256609



Out ward No.

2019-20

Date: 25/02/2020

Name of the Faculty: Kapase V.Y.

Designation: ASST PROF

FEEDBACK ANALYSIS OF TEACHER ON CURRICULUM

Sl. No	Questions	Greater Extent %	Moderate %	Lesser Extent %	Poor %
1	The BOS is taking measures to make sure the syllabus is relevant and regularly updated	✓			
2	Objectives, POs and COs are well defined in the curriculum/syllabus		✓		
3	There is a coherence among units/chapters/modules in the courses offered	✓			
4	The curriculum of the courses encourages to undertake research work	✓			
5	Availability of Student learning resources at college	✓			
6	Institutions academic calendar of events is designed and implemented in adherence to university calendar of events		✓		
7	Curriculum is balanced with theoretical and practical knowledge	✓			
8	Curriculum has potential to develop the habit of self-learning among students		✓		
9	Scope for using ICT in teaching as per curriculum		✓		
10	The time and credits for each course are well defined and distributed	✓			
	Over all Percentage	✓			



Est. June 2008
Gramin Vikas Shikshan Sanstha, Undale's

Arts & Commerce College

Undale, Tal. Karad. Dist: Satara. Pin-415118 Tel. (02164) 256609



Out ward No.

2019-20

Date: 25/02/2020

Name of the Faculty: Jadhav. Maya Tanaji

Designation: Asst. Prof.

FEEDBACK ANALYSIS OF TEACHER ON CURRICULUM

Sl. No	Questions	Greater Extent %	Moderate %	Lesser Extent %	Poor %
1	The BOS is taking measures to make sure the syllabus is relevant and regularly updated	✓			
2	Objectives, POs and COs are well defined in the curriculum/syllabus				
3	There is a coherence among units/chapters/modules in the courses offered		✓		
4	The curriculum of the courses encourages to undertake research work				
5	Availability of Student learning resources at college				
6	Institutions academic calendar of events is designed and implemented in adherence to university calendar of events	✓			
7	Curriculum is balanced with theoretical and practical knowledge				
8	Curriculum has potential to develop the habit of self-learning among students				
9	Scope for using ICT in teaching as per curriculum				
10	The time and credits for each course are well defined and distributed				
	Over all Percentage				



Est. June 2008

Gramin Vikas Shikshan Sanstha, Undale's

Arts & Commerce College

Undale, Tal. Karad. Dist: Satara. Pin-415118 Tel. (02164) 256609



Out ward No.

2019-20

Date: 28/2/20

Name of the Alumni:.....

Course Studied:.....

Year of Graduation:.....

FEEDBACK ANALYSIS OF EMPLOYERS' ON CURRICULUM AND INSTITUTION

Sl. No.	Questions	Greater Extent %	Moderate %	Lesser Extent %	Poor %
1	Rate the relevance of the curriculum to industry				
2	Rate the outcomes of the course content				
3	Capability of the employee in the achievement of the organization's goals and objectives				
4	ICT and Soft skills of the employees				
5	Ability to manage relationship (with seniors, subordinates and juniors)				
6	Rate the Communication skills of the employee				
7	Ability to work in a group/team				
8	Overall performance of our alumni (your employee)				
9	The syllabus strikes a balance between theory and its application				
	Over all Percentage				



Est. June 2008

Gramin Vikas Shikshan Sanstha, Undale's

Arts & Commerce College

Undale, Tal. Karad. Dist: Satara. Pin-415118 Tel. (02164) 256609



Out ward No.

2019-20

Date: 28/2/20

Name of the Alumni: Ranmale Roshan Ananda

Course Studied: B.Com

Year of Graduation: 2018-19

FEEDBACK ANALYSIS OF EMPLOYERS' ON CURRICULUM AND INSTITUTION

Sl. No.	Questions	Greater Extent %	Moderate %	Lesser Extent %	Poor %
1	Rate the relevance of the curriculum to industry		✓		
2	Rate the outcomes of the course content		✓		
3	Capability of the employee in the achievement of the organization's goals and objectives	✓			
4	ICT and Soft skills of the employees	✓			
5	Ability to manage relationship (with seniors, subordinates and juniors)		✓		
6	Rate the Communication skills of the employee	✓			
7	Ability to work in a group/team		✓		
8	Overall performance of our alumni (your employee)	✓	✓		
9	The syllabus strikes a balance between theory and its application	✓			
	Over all Percentage				



Est. June 2008

Gramin Vikas Shikshan Sanstha, Undale's

Arts & Commerce College

Undale, Tal. Karad. Dist: Satara. Pin-415118 Tel. (02164) 256609



Out ward No.

2019-20

Date: 25/2/20

Name of the Alumni: Maskat Sumitea Dadago

Course Studied: B.com II

Year of Graduation: 2018-2019

FEEDBACK ANALYSIS OF EMPLOYERS' ON CURRICULUM AND INSTITUTION

Sl. No.	Questions	Greater Extent %	Moderate %	Lesser Extent %	Poor %
1	Rate the relevance of the curriculum to industry	✓			
2	Rate the outcomes of the course content		✓		
3	Capability of the employee in the achievement of the organization's goals and objectives	✓			
4	ICT and Soft skills of the employees	✓			
5	Ability to manage relationship (with seniors, subordinates and juniors)	✓			
6	Rate the Communication skills of the employee		✓		
7	Ability to work in a group/team		✓		
8	Overall performance of our alumni (your employee)	✓			
9	The syllabus strikes a balance between theory and its application		✓		
	Over all Percentage				



Est. June 2008

Gramin Vikas Shikshan Sanstha, Undale's

Arts & Commerce College

Undale, Tal. Karad. Dist: Satara. Pin-415118 Tel. (02164) 256609



Out ward No.

Date: 25/2/20

2019-20

Name of the Alumni: Yadav Rohit Pandurang

Course Studied: B.com

Year of Graduation: 2018-19

FEEDBACK ANALYSIS OF EMPLOYERS' ON CURRICULUM AND INSTITUTION

Sl. No.	Questions	Greater Extent %	Moderate %	Lesser Extent %	Poor %
1	Rate the relevance of the curriculum to industry	✓			
2	Rate the outcomes of the course content		✓		
3	Capability of the employee in the achievement of the organization's goals and objectives	✓			
4	ICT and Soft skills of the employees		✓		
5	Ability to manage relationship (with seniors, subordinates and juniors)		✓		
6	Rate the Communication skills of the employee	✓			
7	Ability to work in a group/team		✓		
8	Overall performance of our alumni (your employee)	✓			
9	The syllabus strikes a balance between theory and its application		✓		
	Over all Percentage				

[Signature]



Est. June 2008

Gramin Vikas Shikshan Sanstha, Undale's

Arts & Commerce College

Undale, Tal. Karad. Dist: Satara. Pin-415118 Tel. (02164) 256609

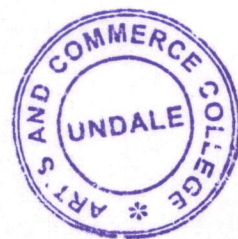

Out ward No.

2020-21

Date:

Name of the Student.....

Gender....

Programme.....

Semester.....

FEEDBACK ANALYSIS OF STUDENTS ON CURRICULUM

Sl. No.	Questions	Greater Extent %	Moderate %	Lesser Extent %	Poor %
1	The prescribed syllabus is interesting				
2	There is a coherence/continuity among the units/chapters/modules in the courses offered				
3	Curriculum provides for learning beyond classroom teaching like internship, student exchange and field visit				
4	Applicability of curriculum in daily life				
5	Curriculum is updated with Skill based contents				
6	Curriculum provides interdisciplinary knowledge				
7	Rate the Curriculum in terms of enhancing learning capacity				
8	Curriculum helps to prepare for higher education and competitive exams				
9	Rate the class room teaching by faculty members				
10	Rate the ICT usage by teachers in the classroom				
	Over all averages				



Est. June 2008

Gramin Vikas Shikshan Sanstha, Undale's

Arts & Commerce College

Undale, Tal. Karad. Dist: Satara. Pin-415118 Tel. (02164) 256609



Out ward No.

2020-21

Date: 18/05/2021

Name of the Student..... Rushikesh Manojkumar Patil

Gender....male

Programme.....B.Com II

Semester.....6.....

FEEDBACK ANALYSIS OF STUDENTS ON CURRICULUM

Sl. No.	Questions	Greater Extent %	Moderate %	Lesser Extent %	Poor %
1	The prescribed syllabus is interesting		✓		
2	There is a coherence/continuity among the units/chapters/modules in the courses offered		✓		
3	Curriculum provides for learning beyond classroom teaching like internship, student exchange and field visit	✓			
4	Applicability of curriculum in daily life	✓			
5	Curriculum is updated with Skill based contents	✓			
6	Curriculum provides interdisciplinary knowledge		✓		
7	Rate the Curriculum in terms of enhancing learning capacity		✓		
8	Curriculum helps to prepare for higher education and competitive exams		✓		
9	Rate the class room teaching by faculty members	✓			
10	Rate the ICT usage by teachers in the classroom	✓			
	Over all averages	✓			



Est. June 2008

Gramin Vikas Shikshan Sanstha, Undale's

Arts & Commerce College

Undale, Tal. Karad. Dist: Satara. Pin-415118 Tel. (02164) 256609

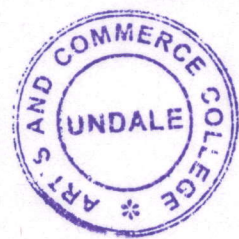

Out ward No.

2020-21

Date: 18/05/2021

Name of the Student..... Gharasayli Prakash

Gender.... Female

Programme.... B.Com III

Semester..... VI

FEEDBACK ANALYSIS OF STUDENTS ON CURRICULUM

Sl. No.	Questions	Greater Extent %	Moderate %	Lesser Extent %	Poor %
1	The prescribed syllabus is interesting	✓			
2	There is a coherence/continuity among the units/chapters/modules in the courses offered		✓		
3	Curriculum provides for learning beyond classroom teaching like internship, student exchange and field visit	✓			
4	Applicability of curriculum in daily life	✓			
5	Curriculum is updated with Skill based contents		✓		
6	Curriculum provides interdisciplinary knowledge		✓		
7	Rate the Curriculum in terms of enhancing learning capacity	✓			
8	Curriculum helps to prepare for higher education and competitive exams		✓		
9	Rate the class room teaching by faculty members		✓		
10	Rate the ICT usage by teachers in the classroom	✓			
	Over all averages		✓		



Est. June 2008

Gramin Vikas Shikshan Sanstha, Undale's

Arts & Commerce College

Undale, Tal. Karad. Dist: Satara. Pin-415118 Tel. (02164) 256609

Out ward No.

2020-21

Date: 18/5/2021

Name of the Student..... Rushikesh Suryakant Garkwad.

Gender.... male

Programme..... CBSE

Semester..... 4

FEEDBACK ANALYSIS OF STUDENTS ON CURRICULUM

Sl. No.	Questions	Greater Extent %	Moderate %	Lesser Extent %	Poor %
1	The prescribed syllabus is interesting	✓			
2	There is a coherence/continuity among the units/chapters/modules in the courses offered		✓		
3	Curriculum provides for learning beyond classroom teaching like internship, student exchange and field visit	✓			
4	Applicability of curriculum in daily life		✓		
5	Curriculum is updated with Skill based contents		✓		
6	Curriculum provides interdisciplinary knowledge	✓			
7	Rate the Curriculum in terms of enhancing learning capacity		✓		
8	Curriculum helps to prepare for higher education and competitive exams		✓		
9	Rate the class room teaching by faculty members	✓			
10	Rate the ICT usage by teachers in the classroom	✓			
	Over all averages				



Est. June 2008

Gramin Vikas Shikshan Sanstha, Undale's

Arts & Commerce College

Undale, Tal. Karad. Dist: Satara. Pin-415118 Tel. (02164) 256609



Out ward No.

Date:

2020-21

1. Type of setting/Organisation:

- a. Government
- b. Semi-Government
- c. Private

2. Name:

3. Designation:

4. Contact Number:

FEEDBACK ANALYSIS OF ALUMNI ON CURRICULUM AND INSTITUTION

Sl. No.	Questions	Greater Extent %	Modcrate %	Lesser Extent %	Poor %
1	Alumni Association / Network of your college				
2	Regularity in conducting Alumni meetings				
3	Accessibility to the Head of the institution				
4	Faculty members are reachable for guidance and support				
5	Alumni members are encouraged to provide valuable suggestions for the growth of the institution				
6	Platform is provided for regular interaction with current students				
7	Rate the Programme you studied in terms of employability skills				
8	Rate your stay at college in terms of teaching, learning and administration				
9	Rate the practicability and relevance of the curriculum you studied				
	Over all Percentage				

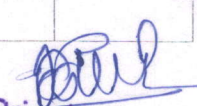
I/C Principal
Arts & Commerce



Est. June 2008

Gramin Vikas Shikshan Sanstha, Undale's

Arts & Commerce College

Undale, Tal. Karad. Dist: Satara. Pin-415118 Tel. (02164) 256609



Out ward No.

Date: 20/5/21

2020-21

1. Type of setting/Organisation: Arts & commerce college undale

a. Government

b. Semi-Government

c. Private

2. Name: private
chavan Archana Laxman

3. Designation: Lectural

4. Contact Number: 9325832944

FEEDBACK ANALYSIS OF ALUMNI ON CURRICULUM AND INSTITUTION

Sl. No.	Questions	Greater Extent %	Moderate %	Lesser Extent %	Poor %
1	Alumni Association / Network of your college	✓			
2	Regularity in conducting Alumni meetings		✓		
3	Accessibility to the Head of the institution	✓			
4	Faculty members are reachable for guidance and support	✓			
5	Alumni members are encouraged to provide valuable suggestions for the growth of the institution	✓			
6	Platform is provided for regular interaction with current students		✓		
7	Rate the Programme you studied in terms of employability skills	✓			
8	Rate your stay at college in terms of teaching, learning and administration	✓			
9	Rate the practicability and relevance of the curriculum you studied	✓			
	Over all Percentage		✓		

I/C Principal



Est. June 2008

Gramin Vikas Shikshan Sanstha, Undale's

Arts & Commerce College

Undale, Tal. Karad. Dist: Satara. Pin-415118 Tel. (02164) 256609



Out ward No.

Date: 20/5/21

2020-21

1. Type of setting/Organisation:

a. Government

b. Semi-Government

c. Private

2. Name: P.H. Amar muruti

3. Designation:

4. Contact Number:

FEEDBACK ANALYSIS OF ALUMNI ON CURRICULUM AND INSTITUTION

Sl. No.	Questions	Greater Extent %	Moderate %	Lesser Extent %	Poor %
1	Alumni Association / Network of your college	✓			
2	Regularity in conducting Alumni meetings		✓		
3	Accessibility to the Head of the institution	✓			
4	Faculty members are reachable for guidance and support		✓		
5	Alumni members are encouraged to provide valuable suggestions for the growth of the institution		✓		
6	Platform is provided for regular interaction with current students		✓		
7	Rate the Programme you studied in terms of employability skills	✓			
8	Rate your stay at college in terms of teaching, learning and administration	✓			
9	Rate the practicability and relevance of the curriculum you studied		✓		
	Over all Percentage	✓			

[Signature]
I/C Principal



Est. June 2008

Gramin Vikas Shikshan Sanstha, Undale's

Arts & Commerce College

Undale, Tal. Karad. Dist: Satara. Pin-415118 Tel. (02164) 256609



Out ward No.

Date: 20/5/21

2020-21

1. Type of setting/Organisation:

- a. Government
- b. Semi-Government
- c. Private

2. Name: Yashwantrao Amey Tukaram

3. Designation:

4. Contact Number:

FEEDBACK ANALYSIS OF ALUMNI ON CURRICULUM AND INSTITUTION

Sl. No.	Questions	Greater Extent %	Moderate %	Lesser Extent %	Poor %
1	Alumni Association / Network of your college	✓			
2	Regularity in conducting Alumni meetings		✓		
3	Accessibility to the Head of the institution			✓	
4	Faculty members are reachable for guidance and support	✓			
5	Alumni members are encouraged to provide valuable suggestions for the growth of the institution		✓		
6	Platform is provided for regular interaction with current students		✓		
7	Rate the Programme you studied in terms of employability skills	✓			
8	Rate your stay at college in terms of teaching, learning and administration		✓		
9	Rate the practicability and relevance of the curriculum you studied	✓			
	Over all Percentage		✓		

[Signature]



Est. June 2008

Gramin Vikas Shikshan Sanstha, Undale's

Arts & Commerce College

Undale, Tal. Karad. Dist: Satara. Pin-415118 Tel. (02164) 256609



Date:

Out ward No.

2020-21

Name of the Faculty:.....

Designation:.....

FEEDBACK ANALYSIS OF TEACHER ON CURRICULUM

Sl. No	Questions	Greater Extent %	Moderate %	Lesser Extent %	Poor %
1	The BOS is taking measures to make sure the syllabus is relevant and regularly updated				
2	Objectives, POs and COs are well defined in the curriculum/syllabus				
3	There is a coherence among units/chapters/modules in the courses offered				
4	The curriculum of the courses encourages to undertake research work				
5	Availability of Student learning resources at college				
6	Institutions academic calendar of events is designed and implemented in adherence to university calendar of events				
7	Curriculum is balanced with theoretical and practical knowledge				
8	Curriculum has potential to develop the habit of self-learning among students				
9	Scope for using ICT in teaching as per curriculum				
10	The time and credits for each course are well defined and distributed				
	Over all Percentage				

I/C Principal



Est. June 2008

Gramin Vikas Shikshan Sanstha, Undale's

Arts & Commerce College

Undale, Tal. Karad. Dist: Satara. Pin-415118 Tel. (02164) 256609



Date: 20/11/2021

Out ward No.

2020-21

Name of the Faculty:.....*Shaikh J. S.*

Designation: *Asst. Prof.*

FEEDBACK ANALYSIS OF TEACHER ON CURRICULUM

Sl. No	Questions	Greater Extent %	Moderate %	Lesser Extent %	Poor %
1	The BOS is taking measures to make sure the syllabus is relevant and regularly updated	✓			
2	Objectives, POs and COs are well defined in the curriculum/syllabus	✓			
3	There is a coherence among units/chapters/modules in the courses offered	✓			
4	The curriculum of the courses encourages to undertake research work		✓		
5	Availability of Student learning resources at college	✓			
6	Institutions academic calendar of events is designed and implemented in adherence to university calendar of events		✓		
7	Curriculum is balanced with theoretical and practical knowledge	✓			
8	Curriculum has potential to develop the habit of self-learning among students	✓			
9	Scope for using ICT in teaching as per curriculum		✓		
10	The time and credits for each course are well defined and distributed	✓			
	Over all Percentage	✓			

I/C Principal

Arts & Commerce College



Est. June 2008

Gramin Vikas Shikshan Sanstha, Undale's

Arts & Commerce College

Undale, Tal. Karad. Dist: Satara. Pin-415118 Tel. (02164) 256609

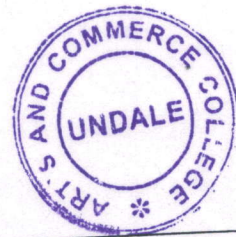

Date: 20/05/2024

Out ward No.

2020-21

Name of the Faculty: Patil P. B.

Designation: Asst. Prof.

FEEDBACK ANALYSIS OF TEACHER ON CURRICULUM

Sl. No	Questions	Greater Extent %	Moderate %	Lesser Extent %	Poor %
1	The BOS is taking measures to make sure the syllabus is relevant and regularly updated		✓		
2	Objectives, POs and COs are well defined in the curriculum/syllabus	✓			
3	There is a coherence among units/chapters/modules in the courses offered		✓		
4	The curriculum of the courses encourages to undertake research work		✓		
5	Availability of Student learning resources at college	✓			
6	Institutions academic calendar of events is designed and implemented in adherence to university calendar of events		✓		
7	Curriculum is balanced with theoretical and practical knowledge		✓		
8	Curriculum has potential to develop the habit of self-learning among students		✓		
9	Scope for using ICT in teaching as per curriculum		✓		
10	The time and credits for each course are well defined and distributed		✓		
	Over all Percentage				

I/C Principal



Est. June 2008

Gramin Vikas Shikshan Sanstha, Undale's

Arts & Commerce College

Undale, Tal. Karad. Dist: Satara. Pin-415118 Tel. (02164) 256609



Out ward No.

Date: 20/5/21

Name of the Faculty: chopade p.s 2020-21

Designation: Asst. prof.

FEEDBACK ANALYSIS OF TEACHER ON CURRICULUM

Sl. No	Questions	Greater Extent %	Moderate %	Lesser Extent %	Poor %
1	The BOS is taking measures to make sure the syllabus is relevant and regularly updated	✓			
2	Objectives, POs and COs are well defined in the curriculum/syllabus		✓		
3	There is a coherence among units/chapters/modules in the courses offered	✓			
4	The curriculum of the courses encourages to undertake research work	✓			
5	Availability of Student learning resources at college		✓		
6	Institutions academic calendar of events is designed and implemented in adherence to university calendar of events	✓			
7	Curriculum is balanced with theoretical and practical knowledge		✓		
8	Curriculum has potential to develop the habit of self-learning among students	✓			
9	Scope for using ICT in teaching as per curriculum		✓		
10	The time and credits for each course are well defined and distributed		✓		
	Over all Percentage	✓			

I/C Principal



Est. June 2008

Gramin Vikas Shikshan Sanstha, Undale's

Arts & Commerce College

Undale, Tal. Karad. Dist: Satara. Pin-415118 Tel. (02164) 256609

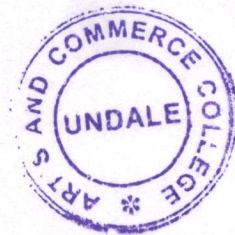

Out ward No.

Date:

2020-21

Name of the Alumni:.....

Course Studied:.....

Year of Graduation:.....

FEEDBACK ANALYSIS OF EMPLOYERS' ON CURRICULUM AND INSTITUTION

Sl. No.	Questions	Greater Extent %	Moderate %	Lesser Extent %	Poor %
1	Rate the relevance of the curriculum to industry				
2	Rate the outcomes of the course content				
3	Capability of the employee in the achievement of the organization's goals and objectives				
4	ICT and Soft skills of the employees				
5	Ability to manage relationship (with seniors, subordinates and juniors)				
6	Rate the Communication skills of the employee				
7	Ability to work in a group/team				
8	Overall performance of our alumni (your employee)				
9	The syllabus strikes a balance between theory and its application				
	Over all Percentage				



Est. June 2008

Gramin Vikas Shikshan Sanstha, Undale's

Arts & Commerce College

Undale, Tal. Karad. Dist: Satara. Pin-415118 Tel. (02164) 256609



Out ward No.

Date: 15/5/21

2020-21

Name of the Alumni: Pawar, Vikas Tukaram

Course Studied: B.A. (History)

Year of Graduation:

FEEDBACK ANALYSIS OF EMPLOYERS' ON CURRICULUM AND INSTITUTION

Sl. No.	Questions	Greater Extent %	Moderate %	Lesser Extent %	Poor %
1	Rate the relevance of the curriculum to industry		✓		
2	Rate the outcomes of the course content		✓		
3	Capability of the employee in the achievement of the organization's goals and objectives	✓			
4	ICT and Soft skills of the employees		✓		
5	Ability to manage relationship (with seniors, subordinates and juniors)		✓		
6	Rate the Communication skills of the employee	✓			
7	Ability to work in a group/team		✓		
8	Overall performance of our alumni (your employee)	✓			
9	The syllabus strikes a balance between theory and its application		✓		
	Over all Percentage				

[Signature]



Est. June 2008

Gramin Vikas Shikshan Sanstha, Undale's

Arts & Commerce College

Undale, Tal. Karad. Dist: Satara. Pin-415118 Tel. (02164) 256609



Out ward No.

Date: 15/5/21

2020-21

Name of the Alumni: ... Patil Vishwjeet Sampat Rao.

Course Studied: B.A. (History)

Year of Graduation:

FEEDBACK ANALYSIS OF EMPLOYERS' ON CURRICULUM AND INSTITUTION

Sl. No.	Questions	Greater Extent %	Moderate %	Lesser Extent %	Poor %
1	Rate the relevance of the curriculum to industry	✓			
2	Rate the outcomes of the course content		✓		
3	Capability of the employee in the achievement of the organization's goals and objectives	✓			
4	ICT and Soft skills of the employees		✓		
5	Ability to manage relationship (with seniors, subordinates and juniors)	✓			
6	Rate the Communication skills of the employee		✓		
7	Ability to work in a group/team	✓			
8	Overall performance of our alumni (your employee)		✓		
9	The syllabus strikes a balance between theory and its application	✓			
	Over all Percentage				

[Signature]



Est. June 2008

Gramin Vikas Shikshan Sanstha, Undale's

Arts & Commerce College

Undale, Tal. Karad. Dist: Satara. Pin-415118 Tel. (02164) 256609



Out ward No.

Date: 15/5/21

2020-21

Name of the Alumni:.....Shete Azhi Ashok

Course Studied:.....B.A.

Year of Graduation:.....

FEEDBACK ANALYSIS OF EMPLOYERS' ON CURRICULUM AND INSTITUTION

Sl. No.	Questions	Greater Extent %	Moderate %	Lesser Extent %	Poor %
1	Rate the relevance of the curriculum to industry	✓			
2	Rate the outcomes of the course content		✓		
3	Capability of the employee in the achievement of the organization's goals and objectives	✓			
4	ICT and Soft skills of the employees		✓		
5	Ability to manage relationship (with seniors, subordinates and juniors)	✓			
6	Rate the Communication skills of the employee		✓		
7	Ability to work in a group/team		✓		
8	Overall performance of our alumni (your employee)	✓			
9	The syllabus strikes a balance between theory and its application		✓		
	Over all Percentage				

U/C Principal



Est. June 2008

Gramin Vikas Shikshan Sanstha, Undale's

Arts & Commerce College

Undale, Tal. Karad. Dist: Satara. Pin-415118 Tel. (02164) 256609



Out ward No.

2021-22

Date:

Name of the Student.....

Gender....

Programme.....

Semester.....

FEEDBACK ANALYSIS OF STUDENTS ON CURRICULUM

Sl. No.	Questions	Greater Extent %	Moderate %	Lesser Extent %	Poor %
1	The prescribed syllabus is interesting				
2	There is a coherence/continuity among the units/chapters/modules in the courses offered				
3	Curriculum provides for learning beyond classroom teaching like internship, student exchange and field visit				
4	Applicability of curriculum in daily life				
5	Curriculum is updated with Skill based contents				
6	Curriculum provides interdisciplinary knowledge				
7	Rate the Curriculum in terms of enhancing learning capacity				
8	Curriculum helps to prepare for higher education and competitive exams				
9	Rate the class room teaching by faculty members				
10	Rate the ICT usage by teachers in the classroom				
	Over all averages				



Est. June 2008

Gramin Vikas Shikshan Sanstha, Undale's

Arts & Commerce College

Undale, Tal. Karad. Dist: Satara. Pin-415118 Tel. (02164) 256609



Out ward No.

2021-22

Date: 03/06/22

Name of the Student.....Thorat Vijwalumasing

Gender.... Female

Programme.... B.A.

Semester..... 6th

FEEDBACK ANALYSIS OF STUDENTS ON CURRICULUM

S. No.	Questions	Greater Extent %	Moderate %	Lesser Extent %	Poor %
1	The prescribed syllabus is interesting		✓		
2	There is a coherence/continuity among the units/chapters/modules in the courses offered	✓			
3	Curriculum provides for learning beyond classroom teaching like internship, student exchange and field visit		✓		
4	Applicability of curriculum in daily life	✓			
5	Curriculum is updated with Skill based contents		✓		
6	Curriculum provides interdisciplinary knowledge	✓			
7	Rate the Curriculum in terms of enhancing learning capacity		✓		
8	Curriculum helps to prepare for higher education and competitive exams		✓		
9	Rate the class room teaching by faculty members	✓			
10	Rate the ICT usage by teachers in the classroom		✓		
	Over all averages				



Est. June 2008

Gramin Vikas Shikshan Sanstha, Undale's

Arts & Commerce College

Undale, Tal. Karad. Dist: Satara. Pin-415118 Tel. (02164) 256609



Out ward No.

2021-22

Date: 3/6/22

Name of the Student. Chavan Kejal Lahu

Gender. Female

Programme. B. Com III

Semester. VI

FEEDBACK ANALYSIS OF STUDENTS ON CURRICULUM

Sl. No.	Questions	Greater Extent %	Moderate %	Lesser Extent %	Poor %
1	The prescribed syllabus is interesting		✓		
2	There is a coherence/continuity among the units/chapters/modules in the courses offered	✓			
3	Curriculum provides for learning beyond classroom teaching like internship, student exchange and field visit		✓		
4	Applicability of curriculum in daily life	✓			
5	Curriculum is updated with Skill based contents	✓			
6	Curriculum provides interdisciplinary knowledge	✓			
7	Rate the Curriculum in terms of enhancing learning capacity				
8	Curriculum helps to prepare for higher education and competitive exams		✓		
9	Rate the class room teaching by faculty members	✓			
10	Rate the ICT usage by teachers in the classroom	✓			
	Over all averages	✓			



Est. June 2008

Gramin Vikas Shikshan Sanstha, Undale's

Arts & Commerce College

Undale, Tal. Karad. Dist: Satara. Pin-415118 Tel. (02164) 256609



Out ward No.

2021-22

Date:

1. Type of setting/Organisation:
 - a. Government
 - b. Semi-Government
 - c. Private
2. Name:
3. Designation:
4. Contact Number:

FEEDBACK ANALYSIS OF ALUMNI ON CURRICULUM AND INSTITUTION

Sl. No.	Questions	Greater Extent %	Moderate %	Lesser Extent %	Poor %
1	Alumni Association / Network of your college				
2	Regularity in conducting Alumni meetings				
3	Accessibility to the Head of the institution				
4	Faculty members are reachable for guidance and support				
5	Alumni members are encouraged to provide valuable suggestions for the growth of the institution				
6	Platform is provided for regular interaction with current students				
7	Rate the Programme you studied in terms of employability skills				
8	Rate your stay at college in terms of teaching, learning and administration				
9	Rate the practicability and relevance of the curriculum you studied				
	Over all Percentage				



Est. June 2008

Gramin Vikas Shikshan Sanstha, Undale's

Arts & Commerce College

Undale, Tal. Karad. Dist: Satara. Pin-415118 Tel. (02164) 256609



Out ward No.

1. Type of setting/Organisation:

2021-22

Date: 24/5/22

a. Government

b. Semi-Government

c. Private

2. Name: Netaji Shubhash patil

3. Designation:

4. Contact Number:

FEEDBACK ANALYSIS OF ALUMNI ON CURRICULUM AND INSTITUTION

Sl. No.	Questions	Greater Extent %	Moderate %	Lesser Extent %	Poor %
1	Alumni Association / Network of your college	✓			
2	Regularity in conducting Alumni meetings		✓		
3	Accessibility to the Head of the institution		✓		
4	Faculty members are reachable for guidance and support	✓			
5	Alumni members are encouraged to provide valuable suggestions for the growth of the institution	✓			
6	Platform is provided for regular interaction with current students		✓		
7	Rate the Programme you studied in terms of employability skills		✓		
8	Rate your stay at college in terms of teaching, learning and administration	✓			
9	Rate the practicability and relevance of the curriculum you studied		✓		
	Over all Percentage		✓		



Est. June 2008

Gramin Vikas Shikshan Sanstha, Undale's

Arts & Commerce College

Undale, Tal. Karad. Dist: Satara. Pin-415118 Tel. (02164) 256609

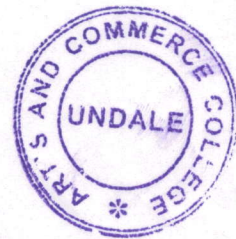

Out ward No.

1. Type of setting/Organisation:

2021-22

Date: 29/5/22

a. Government

b. Semi-Government

c. Private

2. Name: Shewale Shubham Dhanaji

3. Designation:

4. Contact Number:

FEEDBACK ANALYSIS OF ALUMNI ON CURRICULUM AND INSTITUTION

Sl. No.	Questions	Greater Extent %	Moderate %	Lesser Extent %	Poor %
1	Alumni Association / Network of your college	✓			
2	Regularity in conducting Alumni meetings		✓		
3	Accessibility to the Head of the institution			✓	
4	Faculty members are reachable for guidance and support		✓		
5	Alumni members are encouraged to provide valuable suggestions for the growth of the institution		✓		
6	Platform is provided for regular interaction with current students			✓	
7	Rate the Programme you studied in terms of employability skills			✓	
8	Rate your stay at college in terms of teaching, learning and administration		✓		
9	Rate the practicability and relevance of the curriculum you studied	✓			
	Over all Percentage	✓	✓		



Est. June 2008

Gramin Vikas Shikshan Sanstha, Undale's

Arts & Commerce College

Undale, Tal. Karad. Dist: Satara. Pin-415118 Tel. (02164) 256609



Out ward No.

1. Type of setting/Organisation:

2021-22

Date: 24/5/22

a. Government

b. Semi-Government

c. Private

2. Name: Sathe Guneshe Dilip

3. Designation:

4. Contact Number: 9673528074

FEEDBACK ANALYSIS OF ALUMNI ON CURRICULUM AND INSTITUTION

Sl. No.	Questions	Greater Extent %	Moderate %	Lesser Extent %	Poor %
1	Alumni Association / Network of your college	✓			
2	Regularity in conducting Alumni meetings		✓		
3	Accessibility to the Head of the institution	✓			
4	Faculty members are reachable for guidance and support	✓			
5	Alumni members are encouraged to provide valuable suggestions for the growth of the institution		✓		
6	Platform is provided for regular interaction with current students		✓		
7	Rate the Programme you studied in terms of employability skills			✓	
8	Rate your stay at college in terms of teaching, learning and administration		✓		
9	Rate the practicability and relevance of the curriculum you studied		✓		
	Over all Percentage		✓		



Est. June 2008

Gramin Vikas Shikshan Sanstha, Undale's

Arts & Commerce College

Undale, Tal. Karad. Dist: Satara. Pin-415118 Tel. (02164) 256609



Out ward No.

2021-22

Date:

Name of the Faculty:.....

Designation:.....

FEEDBACK ANALYSIS OF TEACHER ON CURRICULUM

Sl. No	Questions	Greater Extent %	Moderate %	Lesser Extent %	Poor %
1	The BOS is taking measures to make sure the syllabus is relevant and regularly updated				
2	Objectives, POs and COs are well defined in the curriculum/syllabus				
3	There is a coherence among units/chapters/modules in the courses offered				
4	The curriculum of the courses encourages to undertake research work				
5	Availability of Student learning resources at college				
6	Institutions academic calendar of events is designed and implemented in adherence to university calendar of events				
7	Curriculum is balanced with theoretical and practical knowledge				
8	Curriculum has potential to develop the habit of self-learning among students				
9	Scope for using ICT in teaching as per curriculum				
10	The time and credits for each course are well defined and distributed				
	Over all Percentage				

[Handwritten signature]



Est. June 2008

Gramin Vikas Shikshan Sanstha, Undale's

Arts & Commerce College

Undale, Tal. Karad. Dist: Satara. Pin-415118 Tel. (02164) 256609

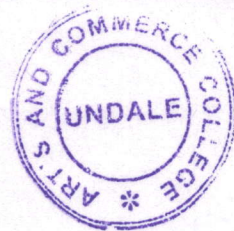

Out ward No.

2021-22

Date: 20/04/2022

Name of the Faculty: Bhosale N. D.

Designation: Assistant Professor

FEEDBACK ANALYSIS OF TEACHER ON CURRICULUM

Sl. No	Questions	Greater Extent %	Moderate %	Lesser Extent %	Poor %
1	The BOS is taking measures to make sure the syllabus is relevant and regularly updated	✓			
2	Objectives, POs and COs are well defined in the curriculum/syllabus				
3	There is a coherence among units/chapters/modules in the courses offered		✓		
4	The curriculum of the courses encourages to undertake research work				
5	Availability of Student learning resources at college	✓			
6	Institutions academic calendar of events is designed and implemented in adherence to university calendar of events				
7	Curriculum is balanced with theoretical and practical knowledge				
8	Curriculum has potential to develop the habit of self-learning among students				
9	Scope for using ICT in teaching as per curriculum				
10	The time and credits for each course are well defined and distributed				
	Over all Percentage				



Est. June 2008

Gramin Vikas Shikshan Sanstha, Undale's

Arts & Commerce College

Undale, Tal. Karad. Dist: Satara. Pin-415118 Tel. (02164) 256609



Out ward No.

2021-22

Date: 20/4/22

Name of the Faculty: Miss. Ghugare S.S.

Designation: Asst. Prof.

FEEDBACK ANALYSIS OF TEACHER ON CURRICULUM

Sl. No	Questions	Greater Extent %	Moderate %	Lesser Extent %	Poor %
1	The BOS is taking measures to make sure the syllabus is relevant and regularly updated	✓			
2	Objectives, POs and COs are well defined in the curriculum/syllabus		✓		
3	There is a coherence among units/chapters/modules in the courses offered	✓			
4	The curriculum of the courses encourages to undertake research work		✓		
5	Availability of Student learning resources at college	✓			
6	Institutions academic calendar of events is designed and implemented in adherence to university calendar of events		✓		
7	Curriculum is balanced with theoretical and practical knowledge	✓	✓		
8	Curriculum has potential to develop the habit of self-learning among students	✓			
9	Scope for using ICT in teaching as per curriculum		✓		
10	The time and credits for each course are well defined and distributed	✓			
	Over all Percentage				



Est. June 2008

Gramin Vikas Shikshan Sanstha, Undale's

Arts & Commerce College

Undale, Tal. Karad. Dist: Satara. Pin-415118 Tel. (02164) 256609



Out ward No.

2021-22

Date: 20/4/22

Name of the Faculty: Shri. P. S. H. S.

Designation: ASST. PROF.

FEEDBACK ANALYSIS OF TEACHER ON CURRICULUM

Sl. No	Questions	Greater Extent %	Moderate %	Lesser Extent %	Poor %
1	The BOS is taking measures to make sure the syllabus is relevant and regularly updated	✓			
2	Objectives, POs and COs are well defined in the curriculum/syllabus				
3	There is a coherence among units/chapters/modules in the courses offered		✓		
4	The curriculum of the courses encourages to undertake research work				
5	Availability of Student learning resources at college	✓			
6	Institutions academic calendar of events is designed and implemented in adherence to university calendar of events				
7	Curriculum is balanced with theoretical and practical knowledge				
8	Curriculum has potential to develop the habit of self-learning among students				
9	Scope for using ICT in teaching as per curriculum				
10	The time and credits for each course are well defined and distributed				
	Over all Percentage				



Est. June 2008

Gramin Vikas Shikshan Sanstha, Undale's

Arts & Commerce College

Undale, Tal. Karad. Dist: Satara. Pin-415118 Tel. (02164) 256609



Out ward No.

2021-22

Date:

Name of the Alumni:.....

Course Studied:.....

Year of Graduation:.....

FEEDBACK ANALYSIS OF EMPLOYERS' ON CURRICULUM AND INSTITUTION

Sl. No.	Questions	Greater Extent %	Moderate %	Lesser Extent %	Poor %
1	Rate the relevance of the curriculum to industry				
2	Rate the outcomes of the course content				
3	Capability of the employee in the achievement of the organization's goals and objectives				
4	ICT and Soft skills of the employees				
5	Ability to manage relationship (with seniors, subordinates and juniors)				
6	Rate the Communication skills of the employee				
7	Ability to work in a group/team				
8	Overall performance of our alumni (your employee)				
9	The syllabus strikes a balance between theory and its application				
	Over all Percentage				



Est. June 2008

Gramin Vikas Shikshan Sanstha, Undale's

Arts & Commerce College

Undale, Tal. Karad. Dist: Satara. Pin-415118 Tel. (02164) 256609



Out ward No.

2021-22

Date: 24/5/22

Name of the Alumni: Mane. S. W. S. W. S.

Course Studied: B. Com.

Year of Graduation:

FEEDBACK ANALYSIS OF EMPLOYERS' ON CURRICULUM AND INSTITUTION

Sl. No.	Questions	Greater Extent %	Moderate %	Lesser Extent %	Poor %
1	Rate the relevance of the curriculum to industry	✓			
2	Rate the outcomes of the course content		✓		
3	Capability of the employee in the achievement of the organization's goals and objectives	✓			
4	ICT and Soft skills of the employees		✓		
5	Ability to manage relationship (with seniors, subordinates and juniors)	✓			
6	Rate the Communication skills of the employee		✓		
7	Ability to work in a group/team	✓			
8	Overall performance of our alumni (your employee)		✓		
9	The syllabus strikes a balance between theory and its application	✓			
	Over all Percentage				



Est. June 2008

Gramin Vikas Shikshan Sanstha, Undale's

Arts & Commerce College

Undale, Tal. Karad. Dist: Satara. Pin-415118 Tel. (02164) 256609



Out ward No.

2021-22

Date: 24/5/22

Name of the Alumni: Karmalkar Vijay Rajaram

Course Studied: B.Com.

Year of Graduation:

FEEDBACK ANALYSIS OF EMPLOYERS' ON CURRICULUM AND INSTITUTION

Sl. No.	Questions	Greater Extent %	Moderate %	Lesser Extent %	Poor %
1	Rate the relevance of the curriculum to industry		✓		
2	Rate the outcomes of the course content	✓			
3	Capability of the employee in the achievement of the organization's goals and objectives	✓			
4	ICT and Soft skills of the employees	✓			
5	Ability to manage relationship (with seniors, subordinates and juniors)		✓		
6	Rate the Communication skills of the employee	✓			
7	Ability to work in a group/team		✓		
8	Overall performance of our alumni (your employee)	✓			
9	The syllabus strikes a balance between theory and its application	✓			
	Over all Percentage				



Est. June 2008

Gramin Vikas Shikshan Sanstha, Undale's

Arts & Commerce College

Undale, Tal. Karad. Dist: Satara. Pin-415118 Tel. (02164) 256609

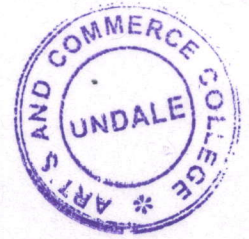

Out ward No.

2021-22

Date: 24/5/22

Name of the Alumni: Vanase... Amar Tukaram

Course Studied: B-Com III

Year of Graduation:

FEEDBACK ANALYSIS OF EMPLOYERS' ON CURRICULUM AND INSTITUTION

Sl. No.	Questions	Greater Extent %	Moderate %	Lesser Extent %	Poor %
1	Rate the relevance of the curriculum to industry		✓		
2	Rate the outcomes of the course content	✓			
3	Capability of the employee in the achievement of the organization's goals and objectives		✓		
4	ICT and Soft skills of the employees		✓		
5	Ability to manage relationship (with seniors, subordinates and juniors)	✓			
6	Rate the Communication skills of the employee		✓		
7	Ability to work in a group/team	✓			
8	Overall performance of our alumni (your employee)		✓		
9	The syllabus strikes a balance between theory and its application	✓			
	Over all Percentage				100



Est. June 2008

Gramin Vikas Shikshan Sanstha, Undale's

Arts & Commerce College

Undale, Tal. Karad. Dist: Satara. Pin-415118 Tel. (02164) 256609



Out ward No.

2022-23

Date:

Name of the Student.....

Gender....

Programme.....

Semester.....

FEEDBACK ANALYSIS OF STUDENTS ON CURRICULUM

Sl. No.	Questions	Greater Extent %	Moderate %	Lesser Extent %	Poor %
1	The prescribed syllabus is interesting				
2	There is a coherence/continuity among the units/chapters/modules in the courses offered				
3	Curriculum provides for learning beyond classroom teaching like internship, student exchange and field visit				
4	Applicability of curriculum in daily life				
5	Curriculum is updated with Skill based contents				
6	Curriculum provides interdisciplinary knowledge				
7	Rate the Curriculum in terms of enhancing learning capacity				
8	Curriculum helps to prepare for higher education and competitive exams				
9	Rate the class room teaching by faculty members				
10	Rate the ICT usage by teachers in the classroom				
	Over all averages				



Est. June 2008

Gramin Vikas Shikshan Sanstha, Undale's

Arts & Commerce College

Undale, Tal. Karad. Dist: Satara. Pin-415118 Tel. (02164) 256609



Out ward No.

2022-23

Date: 25/4/23

Name of the Student. Salunkhe Pallavi Mahendrabath

Gender. Female

Programme. B.A. II

Semester. IV

FEEDBACK ANALYSIS OF STUDENTS ON CURRICULUM

Sl. No.	Questions	Greater Extent %	Moderate %	Lesser Extent %	Poor %
1	The prescribed syllabus is interesting	✓			
2	There is a coherence/continuity among the units/chapters/modules in the courses offered		✓		
3	Curriculum provides for learning beyond classroom teaching like internship, student exchange and field visit	✓			
4	Applicability of curriculum in daily life	✓			
5	Curriculum is updated with Skill based contents	✓			
6	Curriculum provides interdisciplinary knowledge		✓		
7	Rate the Curriculum in terms of enhancing learning capacity		✓		
8	Curriculum helps to prepare for higher education and competitive exams	✓			
9	Rate the class room teaching by faculty members	✓			
10	Rate the ICT usage by teachers in the classroom		✓		
	Over all averages				



Est. June 2008
Gramin Vikas Shikshan Sanstha, Undale's

Arts & Commerce College

Undale, Tal. Karad. Dist: Satara. Pin-415118 Tel. (02164) 256609



Out ward No.

2022-23

Date: 25/4/23

Name of the Student... Patil Omkar Lalaso

Gender... Male

Programme... B.Com II

Semester... IV

FEEDBACK ANALYSIS OF STUDENTS ON CURRICULUM

Sl. No.	Questions	Greater Extent %	Moderate %	Lesser Extent %	Poor %
1	The prescribed syllabus is interesting	✓			
2	There is a coherence/continuity among the units/chapters/modules in the courses offered		✓		
3	Curriculum provides for learning beyond classroom teaching like internship, student exchange and field visit	✓			
4	Applicability of curriculum in daily life	✓			
5	Curriculum is updated with Skill based contents		✓		
6	Curriculum provides interdisciplinary knowledge		✓		
7	Rate the Curriculum in terms of enhancing learning capacity		✓		
8	Curriculum helps to prepare for higher education and competitive exams	✓			
9	Rate the class room teaching by faculty members		✓		
10	Rate the ICT usage by teachers in the classroom		✓		
	Over all averages		✓		



Est. June 2008

Gramin Vikas Shikshan Sanstha, Undale's

Arts & Commerce College

Undale, Tal. Karad. Dist: Satara. Pin-415118 Tel. (02164) 256609



Out ward No.

2022-23

Date: 25/04/2023

Name of the Student... Dalaki Ajay maruti

Gender... M

Programme... B.Com

Semester... 6

FEEDBACK ANALYSIS OF STUDENTS ON CURRICULUM

Sl. No.	Questions	Greater Extent %	Moderate %	Lesser Extent %	Poor %
1	The prescribed syllabus is interesting	✓			
2	There is a coherence/continuity among the units/chapters/modules in the courses offered	✓			
3	Curriculum provides for learning beyond classroom teaching like internship, student exchange and field visit		✓		
4	Applicability of curriculum in daily life	✓			
5	Curriculum is updated with Skill based contents	✓			
6	Curriculum provides interdisciplinary knowledge		✓		
7	Rate the Curriculum in terms of enhancing learning capacity	✓			
8	Curriculum helps to prepare for higher education and competitive exams		✓		
9	Rate the class room teaching by faculty members	✓			
10	Rate the ICT usage by teachers in the classroom		✓		
	Over all averages		✓		



Est. June 2008

Gramin Vikas Shikshan Sanstha, Undale's

Arts & Commerce College

Undale, Tal. Karad. Dist: Satara. Pin-415118 Tel. (02164) 256609



Out ward No.

Date:

1. Type of setting/Organisation:

2022-23

a. Government

b. Semi-Government

c. Private

2. Name:

3. Designation:

4. Contact Number:

FEEDBACK ANALYSIS OF ALUMNI ON CURRICULUM AND INSTITUTION

Sl. No.	Questions	Greater Extent %	Moderate %	Lesser Extent %	Poor %
1	Alumni Association / Network of your college				
2	Regularity in conducting Alumni meetings				
3	Accessibility to the Head of the institution				
4	Faculty members are reachable for guidance and support				
5	Alumni members are encouraged to provide valuable suggestions for the growth of the institution				
6	Platform is provided for regular interaction with current students				
7	Rate the Programme you studied in terms of employability skills				
8	Rate your stay at college in terms of teaching, learning and administration				
9	Rate the practicability and relevance of the curriculum you studied				
	Over all Percentage				

Handwritten signature



Est. June 2008

Gramin Vikas Shikshan Sanstha, Undale's

Arts & Commerce College

Undale, Tal. Karad. Dist: Satara. Pin-415118 Tel. (02164) 256609

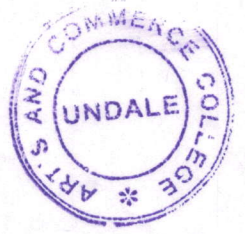

Out ward No.

Date: 12/4/23

1. Type of setting/Organisation: 2022-23
 a. Government Karad Merchant co. operative Bank
 b. Semi-Government
 c. Private ✓
 2. Name: Patil Mayuri Rajendra
 3. Designation: Trainee
 4. Contact Number: 9158701517

FEEDBACK ANALYSIS OF ALUMNI ON CURRICULUM AND INSTITUTION

Sl. No.	Questions	Greater Extent %	Moderate %	Lesser Extent %	Poor %
1	Alumni Association / Network of your college	✓			
2	Regularity in conducting Alumni meetings	✓			
3	Accessibility to the Head of the institution		✓		
4	Faculty members are reachable for guidance and support		✓		
5	Alumni members are encouraged to provide valuable suggestions for the growth of the institution	✓			
6	Platform is provided for regular interaction with current students	✓			
7	Rate the Programme you studied in terms of employability skills		✓		
8	Rate your stay at college in terms of teaching, learning and administration	✓			
9	Rate the practicability and relevance of the curriculum you studied		✓		
	Over all Percentage		✓		

Patil



Est. June 2008
Gramin Vikas Shikshan Sanstha, Undale's

Arts & Commerce College

Undale, Tal. Karad. Dist: Satara. Pin-415118 Tel. (02164) 256609



Out ward No.

Date: 12/4/23

1. Type of setting/Organisation: 2022-23 - Radiant 3PL solution Pvt. Ltd.
 a. Government
 b. Semi-Government
 c. Private ✓
 2. Name: Patil shubham Jnanaji
 3. Designation: Admin Assistant
 4. Contact Number: 9821 62 6545

FEEDBACK ANALYSIS OF ALUMNI ON CURRICULUM AND INSTITUTION

Sl. No.	Questions	Greater Extent %	Moderate %	Lesser Extent %	Poor %
1	Alumni Association / Network of your college	✓			
2	Regularity in conducting Alumni meetings		✓		
3	Accessibility to the Head of the institution	✓			
4	Faculty members are reachable for guidance and support		✓		
5	Alumni members are encouraged to provide valuable suggestions for the growth of the institution	✓			
6	Platform is provided for regular interaction with current students			✓	
7	Rate the Programme you studied in terms of employability skills	✓			
8	Rate your stay at college in terms of teaching, learning and administration		✓		
9	Rate the practicability and relevance of the curriculum you studied	✓			
	Over all Percentage	✓			



Est. June 2008

Gramin Vikas Shikshan Sanstha, Undale's

Arts & Commerce College

Undale, Tal. Karad. Dist: Satara. Pin-415118 Tel. (02164) 256609



Out ward No.

Date: 12/9/23

1. Type of setting/Organisation: .

2022-23

a. Government

b. Semi-Government

c. Private

2. Name: Patil Prathamesh Maruti

3. Designation:

4. Contact Number:

FEEDBACK ANALYSIS OF ALUMNI ON CURRICULUM AND INSTITUTION

Sl. No.	Questions	Greater Extent %	Moderate %	Lesser Extent %	Poor %
1	Alumni Association / Network of your college	✓			
2	Regularity in conducting Alumni meetings		✓		
3	Accessibility to the Head of the institution	✓			
4	Faculty members are reachable for guidance and support	✓			
5	Alumni members are encouraged to provide valuable suggestions for the growth of the institution		✓		
6	Platform is provided for regular interaction with current students	✓			
7	Rate the Programme you studied in terms of employability skills		✓		
8	Rate your stay at college in terms of teaching, learning and administration	✓			
9	Rate the practicability and relevance of the curriculum you studied		✓		
	Over all Percentage	✓			



Est. June 2008
Gramin Vikas Shikshan Sanstha, Undale's

Arts & Commerce College

Undale, Tal. Karad. Dist: Satara. Pin-415118 Tel. (02164) 256609



Out ward No.

2022-23

Date:

Name of the Faculty:.....

Designation:.....

FEEDBACK ANALYSIS OF TEACHER ON CURRICULUM

Sl. No	Questions	Greater Extent %	Moderate %	Lesser Extent %	Poor %
1	The BOS is taking measures to make sure the syllabus is relevant and regularly updated				
2	Objectives, POs and COs are well defined in the curriculum/syllabus				
3	There is a coherence among units/chapters/modules in the courses offered				
4	The curriculum of the courses encourages to undertake research work				
5	Availability of Student learning resources at college				
6	Institutions academic calendar of events is designed and implemented in adherence to university calendar of events				
7	Curriculum is balanced with theoretical and practical knowledge				
8	Curriculum has potential to develop the habit of self-learning among students				
9	Scope for using ICT in teaching as per curriculum				
10	The time and credits for each course are well defined and distributed				
	Over all Percentage				

[Signature]



Est. June 2008

Gramin Vikas Shikshan Sanstha, Undale's

Arts & Commerce College

Undale, Tal. Karad. Dist: Satara. Pin-415118 Tel. (02164) 256609



Out ward No.

Name of the Faculty: Chavan A-L

2022-23

Date: 15/3/23

Designation: Asst. Prof

FEEDBACK ANALYSIS OF TEACHER ON CURRICULUM

Sl. No	Questions	Greater Extent %	Moderate %	Lesser Extent %	Poor %
1	The BOS is taking measures to make sure the syllabus is relevant and regularly updated				
2	Objectives, POs and COs are well defined in the curriculum/syllabus		✓		
3	There is a coherence among units/chapters/modules in the courses offered	✓			
4	The curriculum of the courses encourages to undertake research work	✓			
5	Availability of Student learning resources at college	✓	✓		
6	Institutions academic calendar of events is designed and implemented in adherence to university calendar of events	✓			
7	Curriculum is balanced with theoretical and practical knowledge		✓		
8	Curriculum has potential to develop the habit of self-learning among students	✓			
9	Scope for using ICT in teaching as per curriculum		✓		
10	The time and credits for each course are well defined and distributed	✓			
	Over all Percentage	✓	✓		



Est. June 2008

Gramin Vikas Shikshan Sanstha, Undale's

Arts & Commerce College

Undale, Tal. Karad. Dist: Satara. Pin-415118 Tel. (02164) 256609

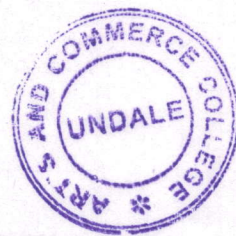

Out ward No.

2022-23

Date: 15/3/2023

Name of the Faculty: Patil S.P.

Designation: Asst. Prof.

FEEDBACK ANALYSIS OF TEACHER ON CURRICULUM

Sl. No	Questions	Greater Extent %	Moderate %	Lesser Extent %	Poor %
1	The BOS is taking measures to make sure the syllabus is relevant and regularly updated				
2	Objectives, POs and COs are well defined in the curriculum/syllabus	✓			
3	There is a coherence among units/chapters/modules in the courses offered	✓			
4	The curriculum of the courses encourages to undertake research work	✓			
5	Availability of Student learning resources at college				
6	Institutions academic calendar of events is designed and implemented in adherence to university calendar of events		✓		
7	Curriculum is balanced with theoretical and practical knowledge	✓			
8	Curriculum has potential to develop the habit of self-learning among students	✓	✓		
9	Scope for using ICT in teaching as per curriculum	✓			
10	The time and credits for each course are well defined and distributed		✓		
	Over all Percentage	✓			



Est. June 2008
Gramin Vikas Shikshan Sanstha, Undale's

Arts & Commerce College

Undale, Tal. Karad. Dist: Satara. Pin-415118 Tel. (02164) 256609

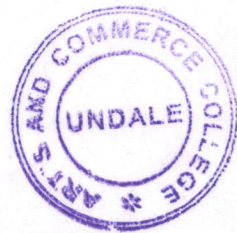

Out ward No.

2022-23

Date: 15/03/2023

Name of the Faculty: Sakunkhe. S.V.

Designation: Asst. Prof.

FEEDBACK ANALYSIS OF TEACHER ON CURRICULUM

Sl. No	Questions	Greater Extent %	Moderate %	Lesser Extent %	Poor %
1	The BOS is taking measures to make sure the syllabus is relevant and regularly updated	✓			
2	Objectives, POs and COs are well defined in the curriculum/syllabus	✓			
3	There is a coherence among units/chapters/modules in the courses offered	✓			
4	The curriculum of the courses encourages to undertake research work				
5	Availability of Student learning resources at college		✓		
6	Institutions academic calendar of events is designed and implemented in adherence to university calendar of events	✓			
7	Curriculum is balanced with theoretical and practical knowledge				
8	Curriculum has potential to develop the habit of self-learning among students	✓	✓		
9	Scope for using ICT in teaching as per curriculum				
10	The time and credits for each course are well defined and distributed		✓		
	Over all Percentage	✓	✓		



Est. June 2008

Gramin Vikas Shikshan Sanstha, Undale's

Arts & Commerce College

Undale, Tal. Karad. Dist: Satara. Pin-415118 Tel. (02164) 256609



Out ward No.

2022-23

Date:

Name of the Alumni:.....

Course Studied:.....

Year of Graduation:.....

FEEDBACK ANALYSIS OF EMPLOYERS' ON CURRICULUM AND INSTITUTION

Sl. No.	Questions	Greater Extent %	Moderate %	Lesser Extent %	Poor %
1	Rate the relevance of the curriculum to industry				
2	Rate the outcomes of the course content				
3	Capability of the employee in the achievement of the organization's goals and objectives				
4	ICT and Soft skills of the employees				
5	Ability to manage relationship (with seniors, subordinates and juniors)				
6	Rate the Communication skills of the employee				
7	Ability to work in a group/team				
8	Overall performance of our alumni (your employee)				
9	The syllabus strikes a balance between theory and its application				
	Over all Percentage				



Est. June 2008

Gramin Vikas Shikshan Sanstha, Undale's

Arts & Commerce College

Undale, Tal. Karad. Dist: Satara. Pin-415118 Tel. (02164) 256609



Out ward No.

2022-23

Date: 12/9/23

Name of the Alumni: Vadkar Rajesh Bajarao

Course Studied: B. Com. III

Year of Graduation:

FEEDBACK ANALYSIS OF EMPLOYERS' ON CURRICULUM AND INSTITUTION

Sl. No.	Questions	Greater Extent %	Moderate %	Lesser Extent %	Poor %
1	Rate the relevance of the curriculum to industry	✓			
2	Rate the outcomes of the course content		✓		
3	Capability of the employee in the achievement of the organization's goals and objectives	✓			
4	ICT and Soft skills of the employees		✓		
5	Ability to manage relationship (with seniors, subordinates and juniors)	✓			
6	Rate the Communication skills of the employee		✓		
7	Ability to work in a group/team	✓			
8	Overall performance of our alumni (your employee)		✓		
9	The syllabus strikes a balance between theory and its application	✓			
	Over all Percentage				



Est. June 2008

Gramin Vikas Shikshan Sanstha, Undale's

Arts & Commerce College

Undale, Tal. Karad. Dist: Satara. Pin-415118 Tel. (02164) 256609



Out ward No.

2022-23

Date: 14/4/23

Name of the Alumni: Kurade Rohit Sanjay

Course Studied: B.A.

Year of Graduation:

FEEDBACK ANALYSIS OF EMPLOYERS' ON CURRICULUM AND INSTITUTION

Sl. No.	Questions	Greater Extent %	Moderate %	Lesser Extent %	Poor %
1	Rate the relevance of the curriculum to industry		✓		
2	Rate the outcomes of the course content		✓		
3	Capability of the employee in the achievement of the organization's goals and objectives	✓			
4	ICT and Soft skills of the employees	✓			
5	Ability to manage relationship (with seniors, subordinates and juniors)	✓			
6	Rate the Communication skills of the employee		✓		
7	Ability to work in a group/team	✓			
8	Overall performance of our alumni (your employee)		✓		
9	The syllabus strikes a balance between theory and its application	✓			
	Over all Percentage				



Est. June 2008

Gramin Vikas Shikshan Sanstha, Undale's

Arts & Commerce College

Undale, Tal. Karad. Dist: Satara. Pin-415118 Tel. (02164) 256609



Out ward No.

2022-23

Date: 12/9/23

Name of the Alumni: Jadhav Suraj Vijay

Course Studied: B.Com

Year of Graduation:

FEEDBACK ANALYSIS OF EMPLOYERS' ON CURRICULUM AND INSTITUTION

Sl. No.	Questions	Greater Extent %	Moderate %	Lesser Extent %	Poor %
1	Rate the relevance of the curriculum to industry	✓			
2	Rate the outcomes of the course content		✓		
3	Capability of the employee in the achievement of the organization's goals and objectives	✓			
4	ICT and Soft skills of the employees		✓		
5	Ability to manage relationship (with seniors, subordinates and juniors)		✓		
6	Rate the Communication skills of the employee		✓		
7	Ability to work in a group/team	✓			
8	Overall performance of our alumni (your employee)	✓			
9	The syllabus strikes a balance between theory and its application		✓		
	Over all Percentage				



Est. June 2008

Gramin Vikas Shikshan Sanstha, Undale's

Arts & Commerce College

Undale, Tal. Karad. Dist: Satara. Pin-415118 Tel. (02164) 256609



FEEDBACK ANALYSIS OF TEACHER ON CURRICULUM
2018-2019

Greater Extent %	Moderate %	Lesser Extent %	Poor%
49.52	40.47	7.14	2.85

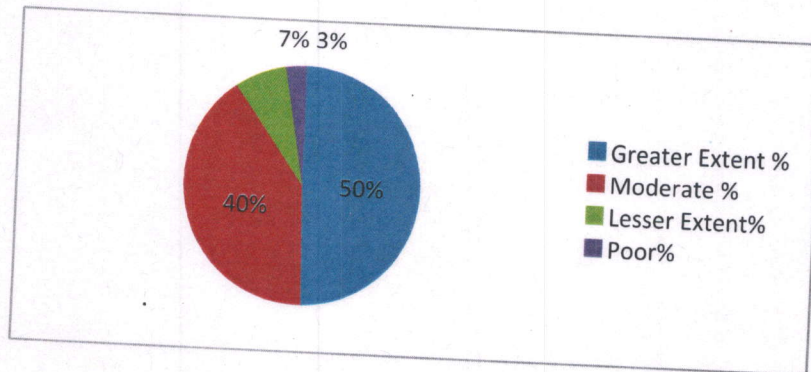

FEEDBACK ANALYSIS OF EMPLOYERS ON CURRICULUM AND INSTITUTION
2018-2019

Greater Extent %	Moderate %	Lesser Extent %	Poor%
25.59	58.76	11.84	3.79

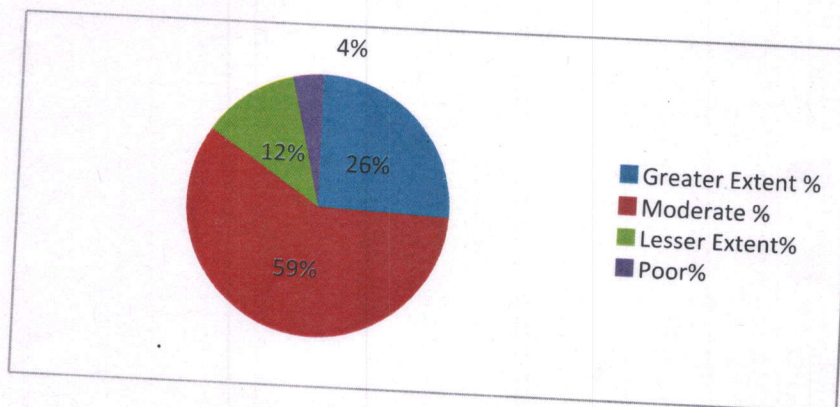

[Handwritten signature]



Est. June 2008

Gramin Vikas Shikshan Sanstha, Undale's

Arts & Commerce College

Undale, Tal. Karad. Dist: Satara. Pin-415118 Tel. (02164) 256609



FEEDBACK ANALYSIS OF STUDENTS ON CURRICULUM 2018-2019

Greater Extent %	Moderate %	Lesser Extent %	Poor %
43.35	37.68	14.45	4.52

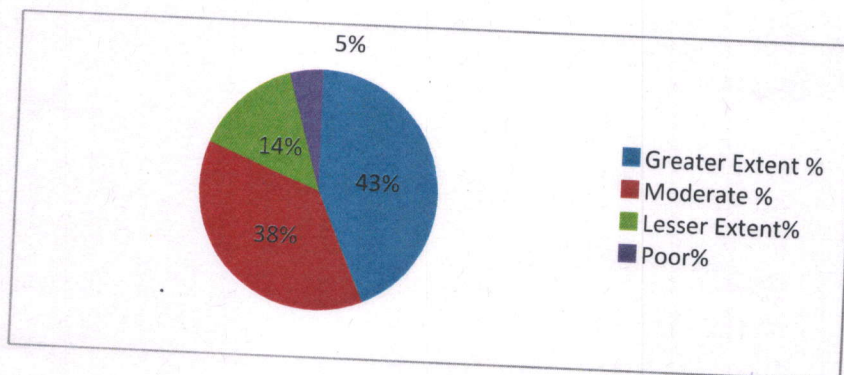

FEEDBACK ANALYSIS OF ALUMNI ON CURRICULUM AND INSTITUTION 2018-2019

Greater Extent %	Moderate %	Lesser Extent %	Poor %
45.18	41.33	11.7	1.77

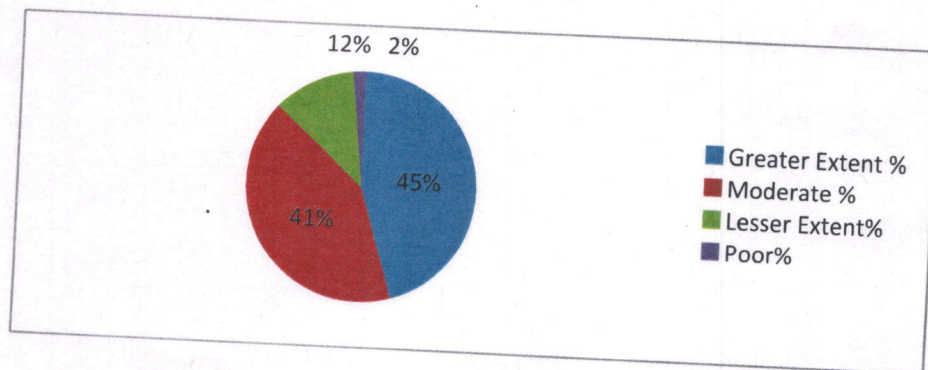



Est. June 2008

Gramin Vikas Shikshan Sanstha, Undale's

Arts & Commerce College

Undale, Tal. Karad. Dist: Satara. Pin-415118 Tel. (02164) 256609



FEEDBACK ANALYSIS OF STUDENTS ON CURRICULUM 2019-2020

Greater Extent %	Moderate %	Lesser Extent%	Poor%
38.53	36.47	15.6	9.41

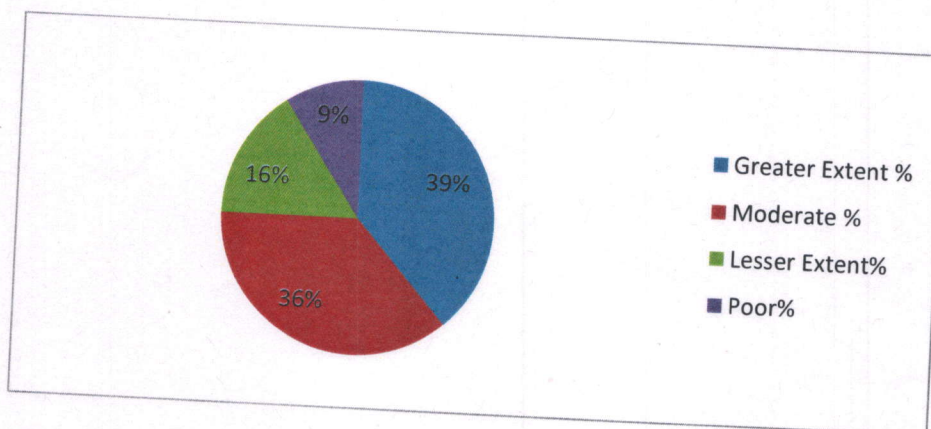

FEEDBACK ANALYSIS OF ALUMNI ON CURRICULUM AND INSTITUTION 2019-2020

Greater Extent %	Moderate %	Lesser Extent%	Poor%
41.83	37.9	13.07	7.18

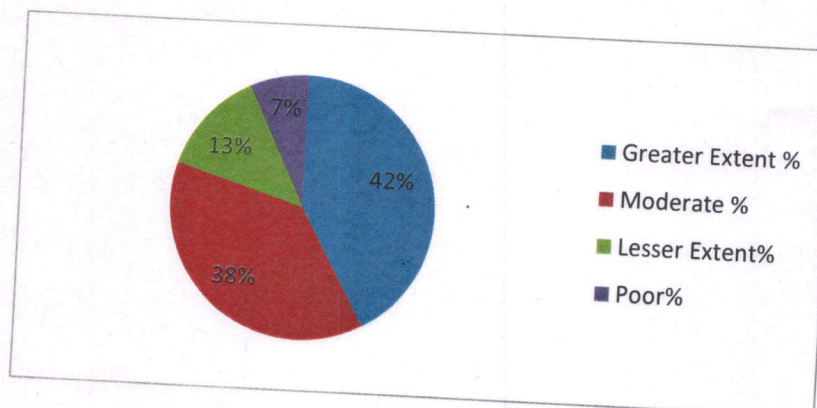

I/C Principal



Est. June 2008

Gramin Vikas Shikshan Sanstha, Undale's

Arts & Commerce College

Undale, Tal. Karad. Dist: Satara. Pin-415118 Tel. (02164) 256609



**FEEDBACK ANALYSIS OF TEACHER ON CURRICULUM
2019-2020**

Greater Extent %	Moderate %	Lesser Extent%	Poor%
54.5	38	6	1.5

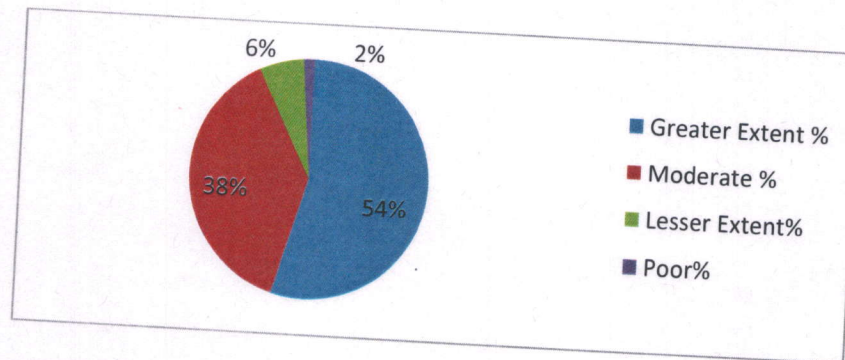

**FEEDBACK ANALYSIS OF EMPLOYERS ON CURRICULUM AND INSTITUTION
2019-2020**

Greater Extent %	Moderate %	Lesser Extent%	Poor%
32.79	56.98	8.6	1.61

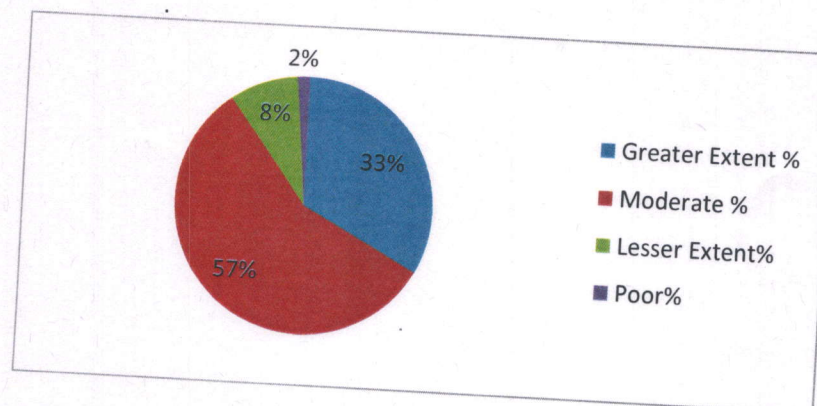

[Signature]
I/C Principal
Arts & Commerce College
Undale, Tal. Karad, Dist. Satara



FEEDBACK ANALYSIS OF STUDENTS ON CURRICULUM 2020-2021

Greater Extent %	Moderate %	Lesser Extent%	Poor%
59.23	31.44	8.07	1.25

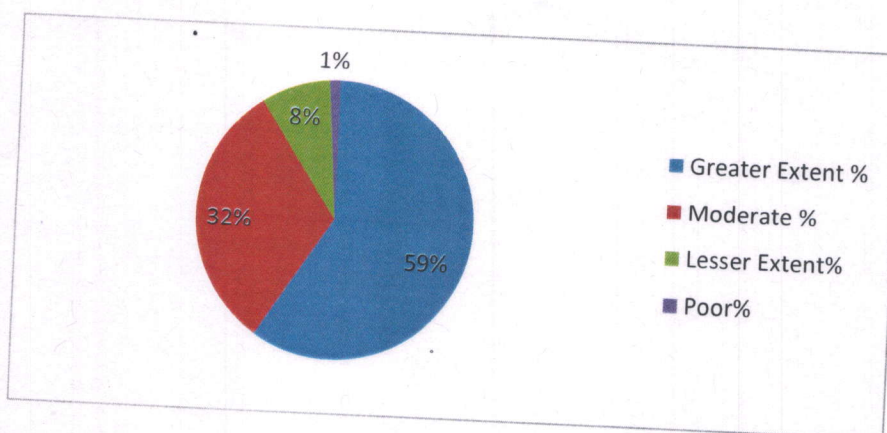

FEEDBACK ANALYSIS OF ALUMNI ON CURRICULUM AND INSTITUTION 2020-2021

Greater Extent %	Moderate %	Lesser Extent%	Poor%
35.48	45.96	13.54	5

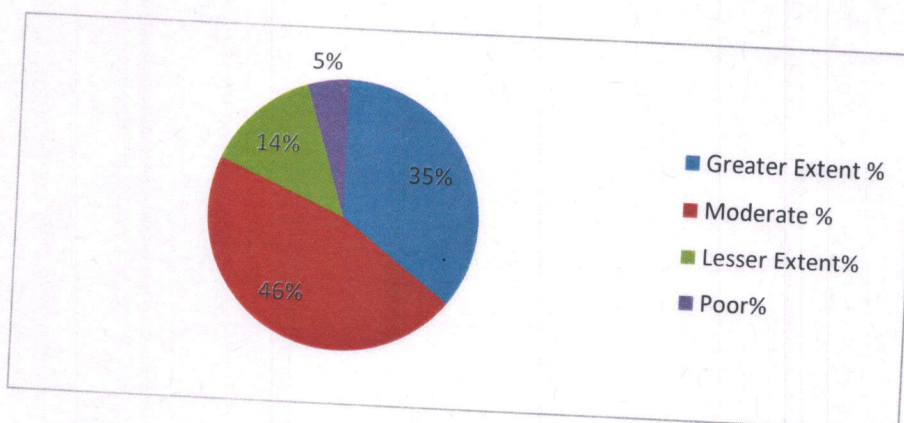



Est. June 2008

Gramin Vikas Shikshan Sanstha, Undale's

Arts & Commerce College

Undale, Tal. Karad. Dist: Satara. Pin-415118 Tel. (02164) 256609



**FEEDBACK ANALYSIS OF STUDENTS ON CURRICULUM
2020-2021**

Greater Extent %	Moderate %	Lesser Extent%	Poor%
59.23	31.44	8.07	1.25

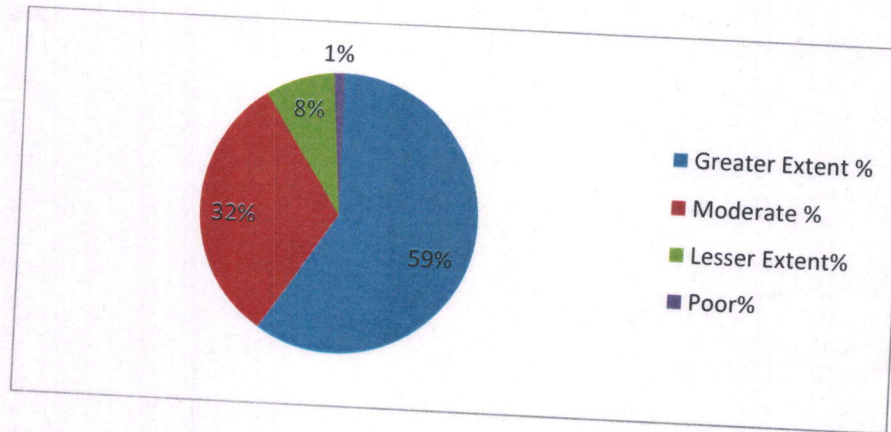

**FEEDBACK ANALYSIS OF ALUMNI ON CURRICULUM AND INSTITUTION
2020-2021**

Greater Extent %	Moderate %	Lesser Extent%	Poor%
35.48	45.96	13.54	5

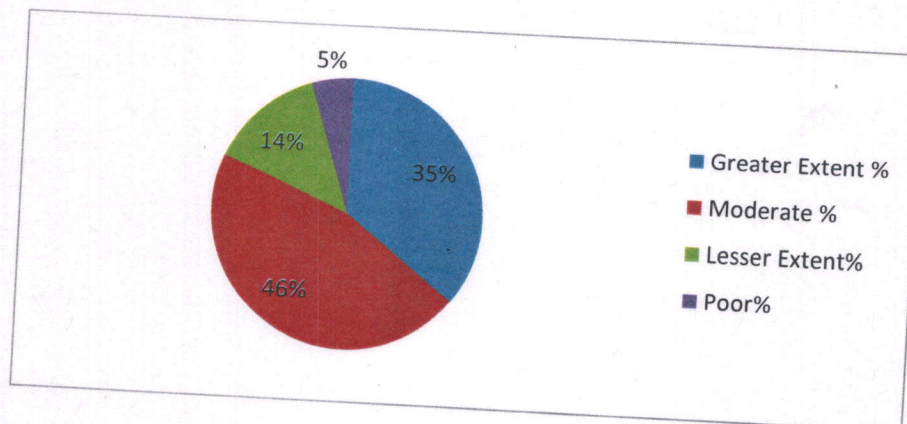

[Signature]
I/C Principal



Est. June 2008

Gramin Vikas Shikshan Sanstha, Undale's

Arts & Commerce College

Undale, Tal. Karad. Dist: Satara. Pin-415118 Tel. (02164) 256609



FEEDBACK ANALYSIS OF TEACHER ON CURRICULUM 2020-2021

Greater Extent %	Moderate %	Lesser Extent%	Poor%
51.38	41.43	5.52	1.65

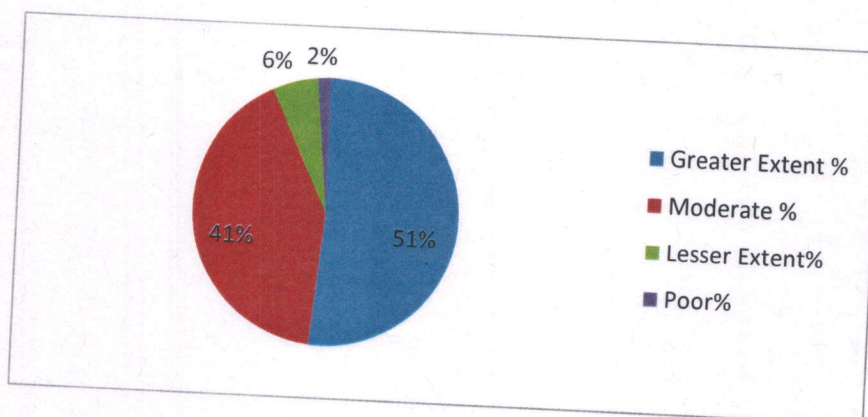

FEEDBACK ANALYSIS OF EMPLOYERS ON CURRICULUM AND INSTITUTION 2020-2021

Greater Extent %	Moderate %	Lesser Extent%	Poor%
26.92	49.61	15	8.46

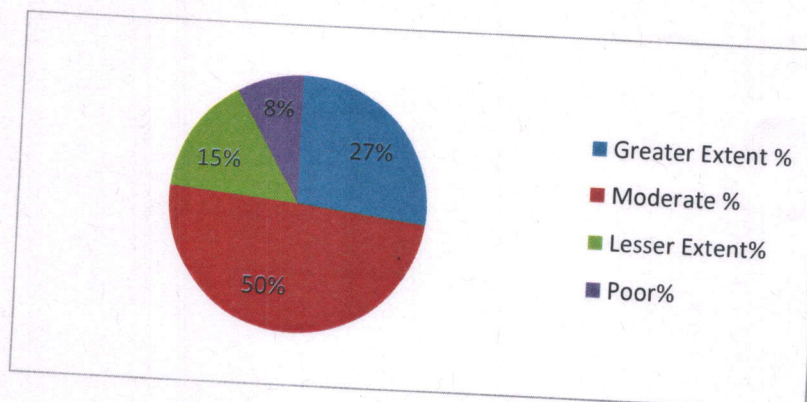

I/C Principal
Arts & Commerce College



Est. June 2008

Gramin Vikas Shikshan Sanstha, Undale's

Arts & Commerce College

Undale, Tal. Karad. Dist: Satara. Pin-415118 Tel. (02164) 256609



FEEDBACK ANALYSIS OF STUDENTS ON CURRICULUM 2021-2022

Greater Extent %	Moderate %	Lesser Extent%	Poor%
57.82	32.57	8.21	1.38

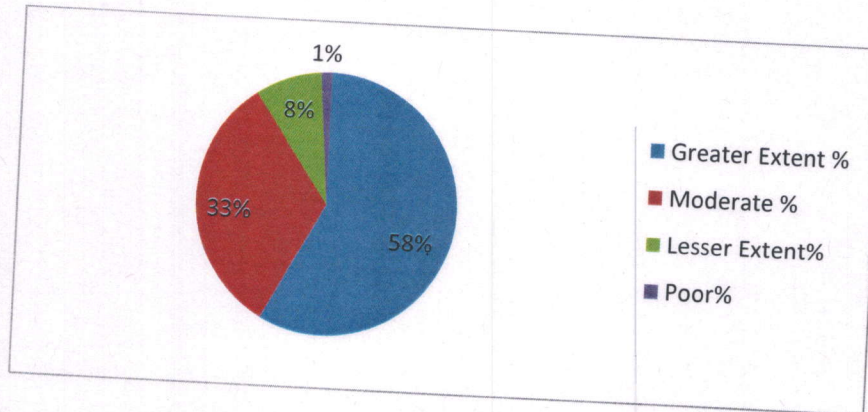

FEEDBACK ANALYSIS OF ALUMNI ON CURRICULUM AND INSTITUTION 2021-2022

Greater Extent %	Moderate %	Lesser Extent%	Poor%
37.68	43.31	13.36	5.63

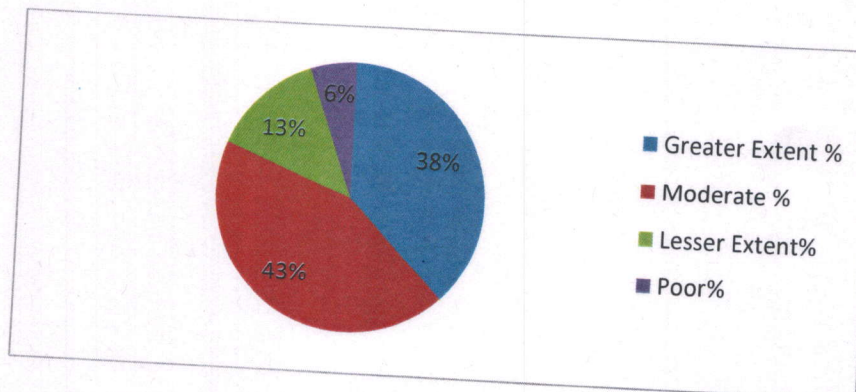

I/C Principal
Arts & Commerce College



Est. June 2008

Gramin Vikas Shikshan Sanstha, Undale's

Arts & Commerce College

Undale, Tal. Karad. Dist: Satara. Pin-415118 Tel. (02164) 256609



FEEDBACK ANALYSIS OF TEACHER ON CURRICULUM
2021-2022

Greater Extent %	Moderate %	Lesser Extent%	Poor%
57.89	34.21	6.31	1.57

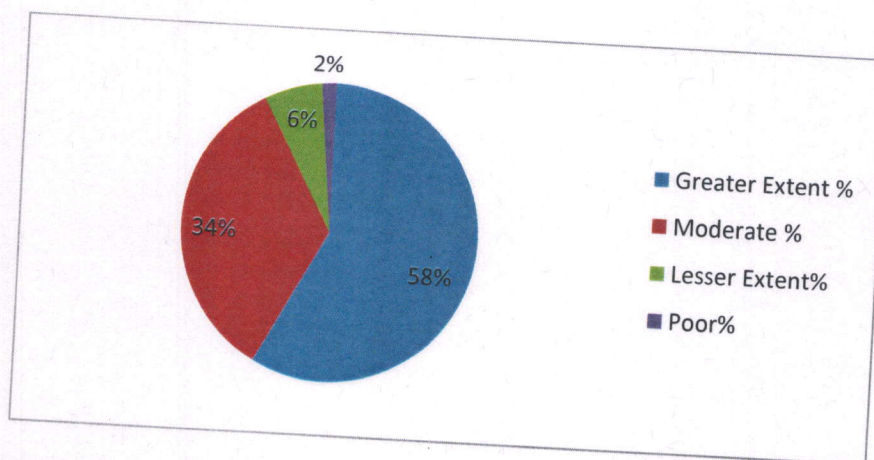

FEEDBACK ANALYSIS OF EMPLOYERS ON CURRICULUM AND INSTITUTION
2021-2022

Greater Extent %	Moderate %	Lesser Extent%	Poor%
50.19	25.67	13.02	11.11

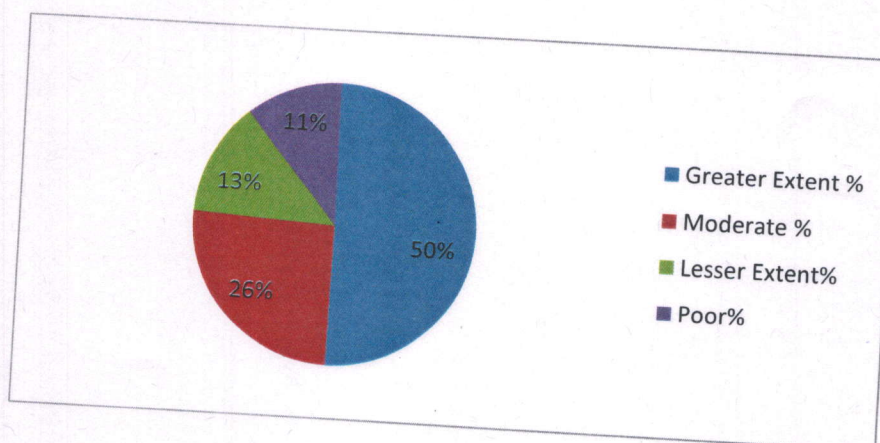

[Handwritten signature]



Est. June 2008
Gramin Vikas Shikshan Sanstha, Undale's
Arts & Commerce College
Undale, Tal. Karad. Dist: Satara. Pin-415118 Tel. (02164) 256609



FEEDBACK ANALYSIS OF STUDENTS ON CURRICULUM 2022-2023

Greater Extent %	Moderate %	Lesser Extent%	Poor%
61.44	27.55	9.11	1.88

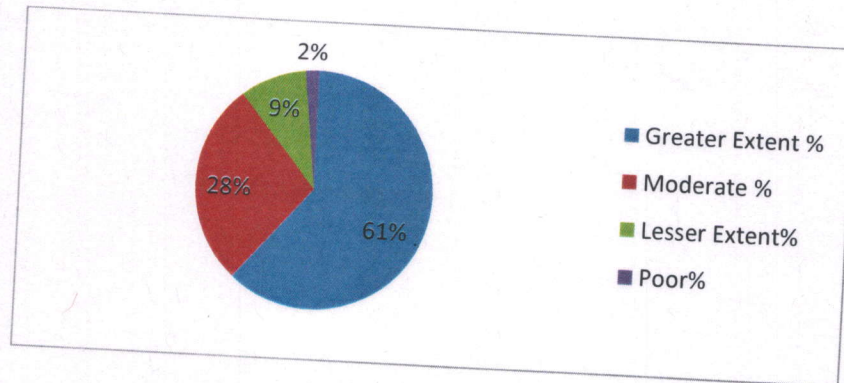

FEEDBACK ANALYSIS OF ALUMNI ON CURRICULUM AND INSTITUTION 2022-2023

Greater Extent %	Moderate %	Lesser Extent%	Poor%
36.11	43.51	16.48	3.88

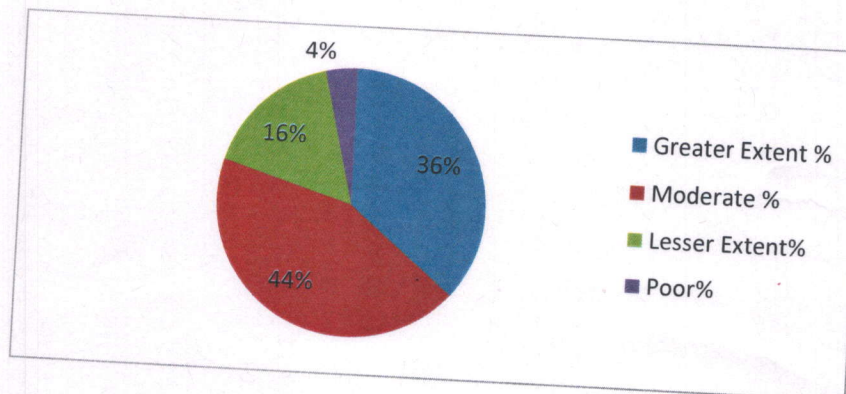

Handwritten signature



Est. June 2008

Gramin Vikas Shikshan Sanstha, Undale's

Arts & Commerce College

Undale, Tal. Karad. Dist: Satara. Pin-415118 Tel. (02164) 256609



FEEDBACK ANALYSIS OF TEACHER ON CURRICULUM
2022-2023

Greater Extent %	Moderate %	Lesser Extent%	Poor%
55.72	35.41	6.77	2.08

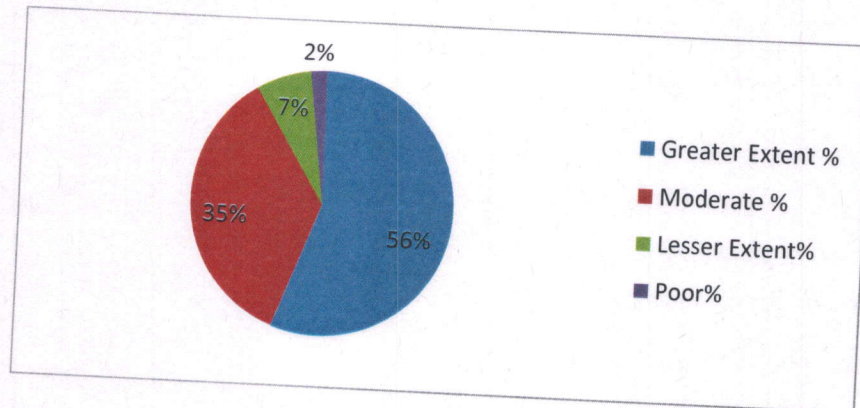

FEEDBACK ANALYSIS OF EMPLOYERS ON CURRICULUM AND INSTITUTION
2022-2023

Greater Extent %	Moderate %	Lesser Extent%	Poor%
48.14	31.48	14.81	5.55

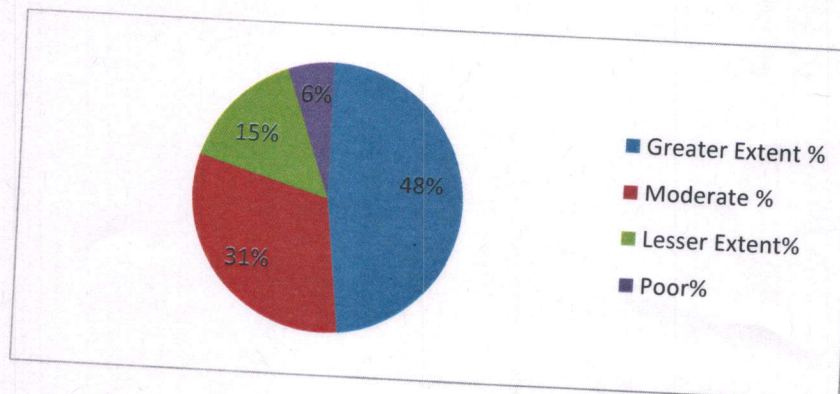

I/C Principal



Est. June 2008

Gramin Vikas Shikshan Sanstha, Undale's

Arts & Commerce College

Undale, Tal. Karad. Dist: Satara. Pin-415118 Tel. (02164) 256609

Email ID – undale375.cl@unishivaji.ac.in



Out ward No : *By hand / 2018-19*

Date : *13/3/2019*

Action Taken Report

2018-2019

To,

Board of Studies,

Department of Marathi,

Shivaji University, Kolhapur

Subject – Regarding Feedback on Curriculum

Respected Sir,

Our institute conducts feedback of all stakeholders on curriculum of University and it is observed that there are some suggestions for minor changes in the curriculum. So please consider it and please do the needful.

Thanking you.

I/C Principal
Arts & Commerce College
Undale, Tal. Karad, Dist. Satara



Est. June 2008

Gramin Vikas Shikshan Sanstha, Undale's

Arts & Commerce College

Undale, Tal. Karad. Dist: Satara. Pin-415118 Tel. (02164) 256609

Email ID – undale375.cl@unishivaji.ac.in



Out ward No : *By hand/ 2018-19*

Date : *13/3/2019*

Action Taken Report

2018-2019

To,

Board of Studies,

Department of Political Science,

Shivaji University, Kolhapur

Subject – Regarding Feedback on Curriculum

Respected Sir,

Our institute conducts feedback of all stakeholders on curriculum of University and it is observed that there are some suggestions for minor changes in the curriculum. So please consider it and please do the needful.

Thanking you.

I/C Principal
Arts & Commerce College
Undale, Tal. Karad, Dist. Satara



Est. June 2008

Gramin Vikas Shikshan Sanstha, Undale's

Arts & Commerce College

Undale, Tal. Karad. Dist: Satara. Pin-415118 Tel. (02164) 256609

Email ID – undale375.cl@unishivaji.ac.in



Out ward No : *By hand / 2018/19*

Date : *13/3/2019*

Action Taken Report

2018-2019

To,

Board of Studies,

Department of Commerce,

Shivaji University, Kolhapur

Subject – Regarding Feedback on Curriculum

Respected Sir,

Our institute conducts feedback of all stakeholders on curriculum of University and it is observed that there are some suggestions for minor changes in the curriculum. So please consider it and please do the needful.

Thanking you.

I/C Principal
Arts & Commerce College
Undale, Tal. Karad, Dist. Satara



Est. June 2008

Gramin Vikas Shikshan Sanstha, Undale's

Arts & Commerce College

Undale, Tal. Karad. Dist: Satara. Pin-415118 Tel. (02164) 256609

Email ID – undale375.cl@unishivaji.ac.in



Out ward No : *By hand / 2019-20*

Date : *28/2/2020*

Action Taken Report

2019-2020

To,

Board of Studies,

Department of History,

Shivaji University, Kolhapur

Subject – Regarding Feedback on Curriculum

Respected Sir,

Our institute conducts feedback of all stakeholders on curriculum of University and it is observed that there are some suggestions for minor changes in the curriculum. So please consider it and please do the needful.

Thanking you.

I/C Principal
Arts & Commerce College
Undale, Tal. Karad, Dist. Satara



Est. June 2008

Gramin Vikas Shikshan Sanstha, Undale's

Arts & Commerce College

Undale, Tal. Karad. Dist: Satara. Pin-415118 Tel. (02164) 256609
Email ID – undale375.cl@unishivaji.ac.in



Out ward No : *By hand / 2019-20*

Date : *28/2/2020*

Action Taken Report

2019-2020

To,

Board of Studies,

Department of Hindi,

Shivaji University, Kolhapur

Subject – Regarding Feedback on Curriculum

Respected Sir,

Our institute conducts feedback of all stakeholders on curriculum of University and it is observed that there are some suggestions for minor changes in the curriculum. So please consider it and please do the needful.

Thanking you.

I/C Principal
Arts & Commerce College
Undale, Tal. Karad, Dist. Satara



Est. June 2008

Gramin Vikas Shikshan Sanstha, Undale's

Arts & Commerce College

Undale, Tal. Karad. Dist: Satara. Pin-415118 Tel. (02164) 256609

Email ID – undale375.cl@unishivaji.ac.in

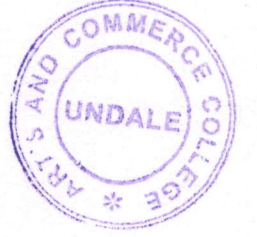

Out ward No : *By hand / 2019-20*

Date : *28/2/2020*

Action Taken Report

2019-2020

To,

Board of Studies,

Department of Commerce,

Shivaji University, Kolhapur

Subject – Regarding Feedback on Curriculum

Respected Sir,

Our institute conducts feedback of all stakeholders on curriculum of University and it is observed that there are some suggestions for minor changes in the curriculum. So please consider it and please do the needful.

Thanking you.

I/C Principal
Arts & Commerce College
Undale, Tal. Karad, Dist. Satara



Est. June 2008

Gramin Vikas Shikshan Sanstha, Undale's

Arts & Commerce College

Undale, Tal. Karad. Dist: Satara. Pin-415118 Tel. (02164) 256609

Email ID – undale375.cl@unishivaji.ac.in



Out ward No : *By hand / 2020-21*

Date : *31/5/21*

Action Taken Report

2020-2021

To,

Board of Studies,

Department of Economics,

Shivaji University, Kolhapur

Subject – Regarding Feedback on Curriculum

Respected Sir,

Our institute conducts feedback of all stakeholders on curriculum of University and it is observed that there are some suggestions for minor changes in the curriculum. So please consider it and please do the needful.

Thanking you.

I/C Principal
Arts & Commerce College
Undale, Tal. Karad, Dist. Satara



Est. June 2008

Gramin Vikas Shikshan Sanstha, Undale's

Arts & Commerce College

Undale, Tal. Karad. Dist: Satara. Pin-415118 Tel. (02164) 256609

Email ID – undale375.cl@unishivaji.ac.in

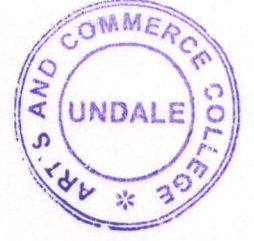

Out ward No : *By hand / 2020-21*

Date : *31/5/21*

Action Taken Report

2020-2021

To,

Board of Studies,

Department of English,

Shivaji University, Kolhapur

Subject – Regarding Feedback on Curriculum

Respected Sir,

Our institute conducts feedback of all stakeholders on curriculum of University and it is observed that there are some suggestions for minor changes in the curriculum. So please consider it and please do the needful.

Thanking you.

I/C Principal
Arts & Commerce College
Undale, Tal. Karad, Dist. Satara



Est. June 2008

Gramin Vikas Shikshan Sanstha, Undale's

Arts & Commerce College

Undale, Tal. Karad. Dist: Satara. Pin-415118 Tel. (02164) 256609

Email ID – undale375.cl@unishivaji.ac.in



Out ward No : *By hand / 2020-21*

Date : *31/5/21*

Action Taken Report

2020-2021

To,

Board of Studies,

Department of Commerce,

Shivaji University, Kolhapur

Subject – Regarding Feedback on Curriculum

Respected Sir,

Our institute conducts feedback of all stakeholders on curriculum of University and it is observed that there are some suggestions for minor changes in the curriculum. So please consider it and please do the needful.

Thanking you.

I/C Principal
Arts & Commerce College
Undale, Tal. Karad, Dist. Satara



Est. June 2008

Gramin Vikas Shikshan Sanstha, Undale's

Arts & Commerce College

Undale, Tal. Karad. Dist: Satara. Pin-415118 Tel. (02164) 256609

Email ID – undale375.cl@unishivaji.ac.in



Out ward No : *By hand / 2021-22*

Date : *8/6/22*

Action Taken Report

2021-2022

To,

Board of Studies,

Department of Geography,

Shivaji University, Kolhapur

Subject – Regarding Feedback on Curriculum

Respected Sir,

Our institute conducts feedback of all stakeholders on curriculum of University and it is observed that there are some suggestions for minor changes in the curriculum. So please consider it and please do the needful.

Thanking you.

I/C Principal

Arts & Commerce College
Undale, Tal. Karad, Dist. Satara



Est. June 2008

Gramin Vikas Shikshan Sanstha, Undale's

Arts & Commerce College

Undale, Tal. Karad. Dist: Satara. Pin-415118 Tel. (02164) 256609

Email ID – undale375.cl@unishivaji.ac.in

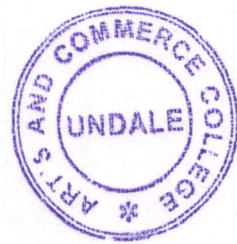

Out ward No : *By hand / 2021-22*

Date : *8/6/22*

Action Taken Report

2021-2022

To,

Board of Studies,

Department of Sociology,

Shivaji University, Kolhapur

Subject – Regarding Feedback on Curriculum

Respected Sir,

Our institute conducts feedback of all stakeholders on curriculum of University and it is observed that there are some suggestions for minor changes in the curriculum. So please consider it and please do the needful.

Thanking you.

I/C Principal

Arts & Commerce College
Undale, Tal. Karad, Dist. Satara



Est. June 2008

Gramin Vikas Shikshan Sanstha, Undale's

Arts & Commerce College

Undale, Tal. Karad. Dist: Satara. Pin-415118 Tel. (02164) 256609

Email ID – undale375.cl@unishivaji.ac.in



Out ward No : *By hand / 2021-22*

Date : *8/6/22*

Action Taken Report

2021-2022

To,

Board of Studies,

Department of Commerce,

Shivaji University, Kolhapur

Subject – Regarding Feedback on Curriculum

Respected Sir,

Our institute conducts feedback of all stakeholders on curriculum of University and it is observed that there are some suggestions for minor changes in the curriculum. So please consider it and please do the needful.

Thanking you.

I/C Principal

Arts & Commerce College
Undale, Tal. Karad, Dist. Satara



Est. June 2008
Gramin Vikas Shikshan Sanstha, Undale's

Arts & Commerce College

Undale, Tal. Karad. Dist: Satara. Pin-415118 Tel. (02164) 256609
Email ID – undale375.cl@unishivaji.ac.in



Out ward No : *By hand / 2022-23*

Date : *26/4/2023*

Action Taken Report

2022-2023

To,
Board of Studies,
Department of Physical Education,
Shivaji University, Kolhapur

Subject – Regarding Feedback on Curriculum

Respected Sir,

Our institute conducts feedback of all stakeholders on curriculum of University and it is observed that there are some suggestions for minor changes in the curriculum. So please consider it and please do the needful.

Thanking you.

I/C Principal
Arts & Commerce College
Undale, Tal. Karad, Dist. Satara



Est. June 2008
Gramin Vikas Shikshan Sanstha, Undale's

Arts & Commerce College

Undale, Tal. Karad. Dist: Satara. Pin-415118 Tel. (02164) 256609
Email ID – undale375.cl@unishivaji.ac.in



Out ward No : *By hand/2022-23*

Date : *26/4/2023*

Action Taken Report

2022-2023

To,

Board of Studies,

Department of Environment study,

Shivaji University, Kolhapur

Subject – Regarding Feedback on Curriculum

Respected Sir,

Our institute conducts feedback of all stakeholders on curriculum of University and it is observed that there are some suggestions for minor changes in the curriculum. So please consider it and please do the needful.

Thanking you.

I/C Principal
Arts & Commerce College
Undale, Tal. Karad, Dist. Satara



Est. June 2008

Gramin Vikas Shikshan Sanstha, Undale's

Arts & Commerce College

Undale, Tal. Karad. Dist: Satara. Pin-415118 Tel. (02164) 256609

Email ID – undale375.cl@unishivaji.ac.in



Out ward No : *By hand / 2022-23*

Date : *26/4/23*

Action Taken Report

2022-2023

To,

Board of Studies,

Department of Commerce,

Shivaji University, Kolhapur

Subject – Regarding Feedback on Curriculum

Respected Sir,

Our institute conducts feedback of all stakeholders on curriculum of University and it is observed that there are some suggestions for minor changes in the curriculum. So please consider it and please do the needful.

Thanking you.

I/C Principal
Arts & Commerce College
Undale, Tal. Karad, Dist. Satara